

1 H

2025-02-08

gas----hP4H---->200GPa
ptr/GPa 5.3 hP4B hP4D

Temperature T/K

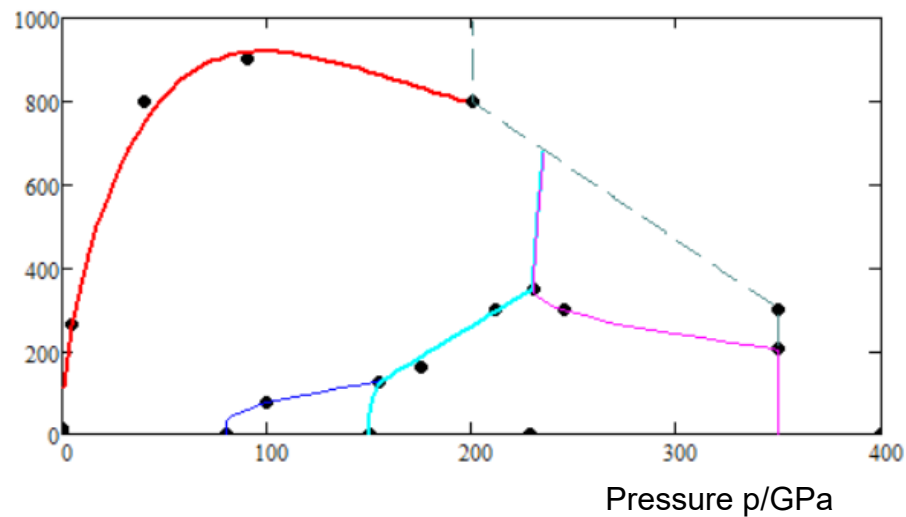

Temperature T/K

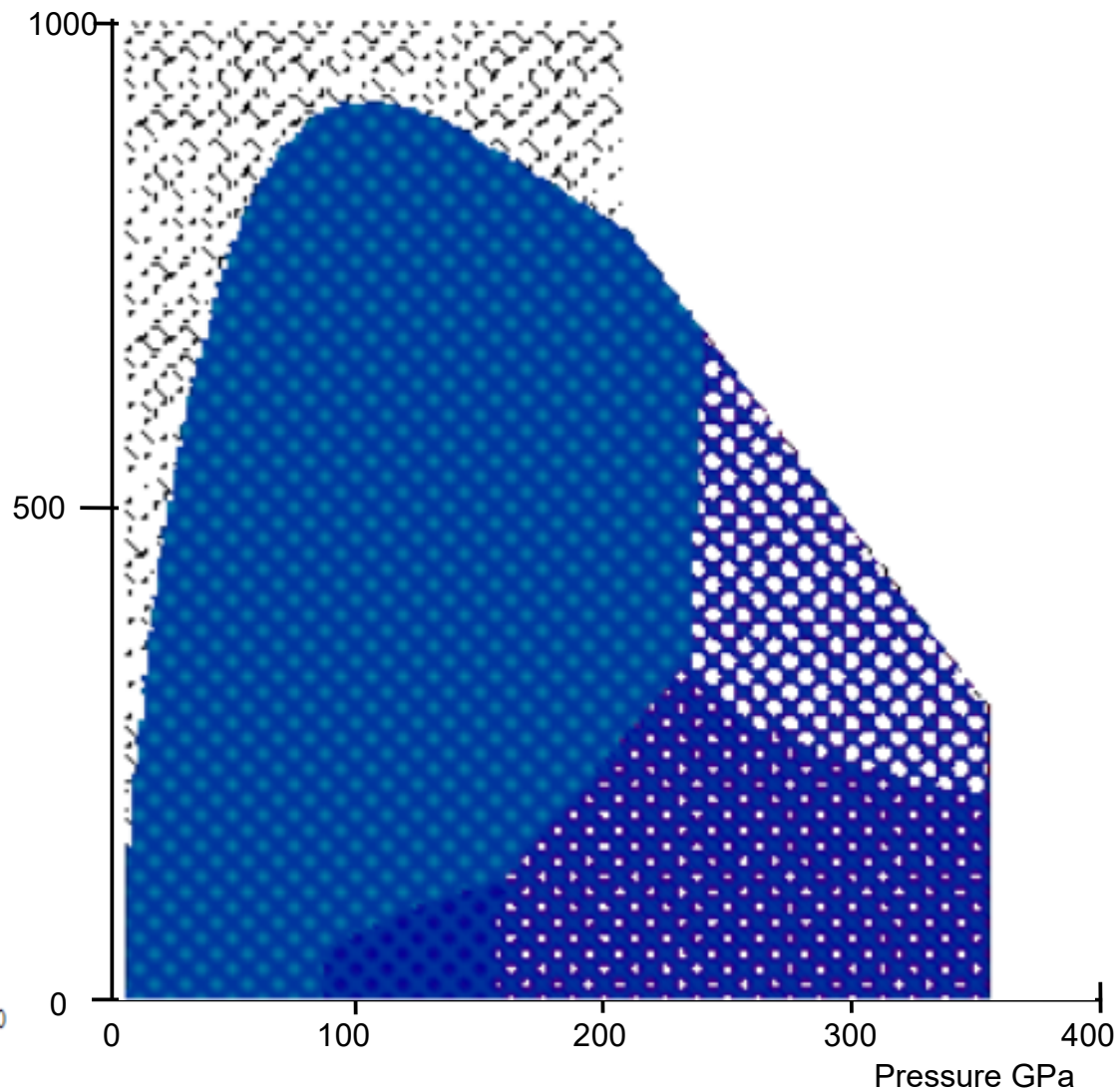

log(T/K)

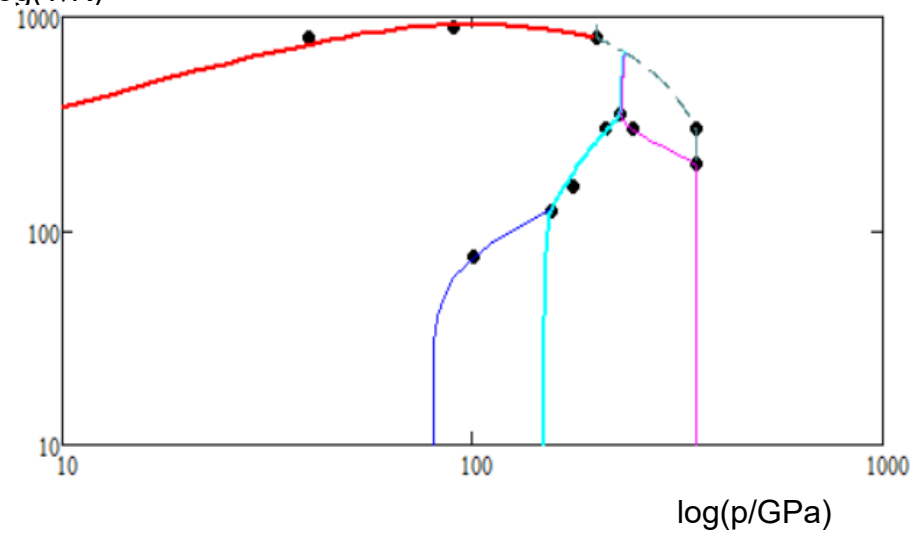

2 He

gas-----hP2----->58GPa

2014-06-25

ptr/GPa 12

cl2

cF4

Temperature T/K

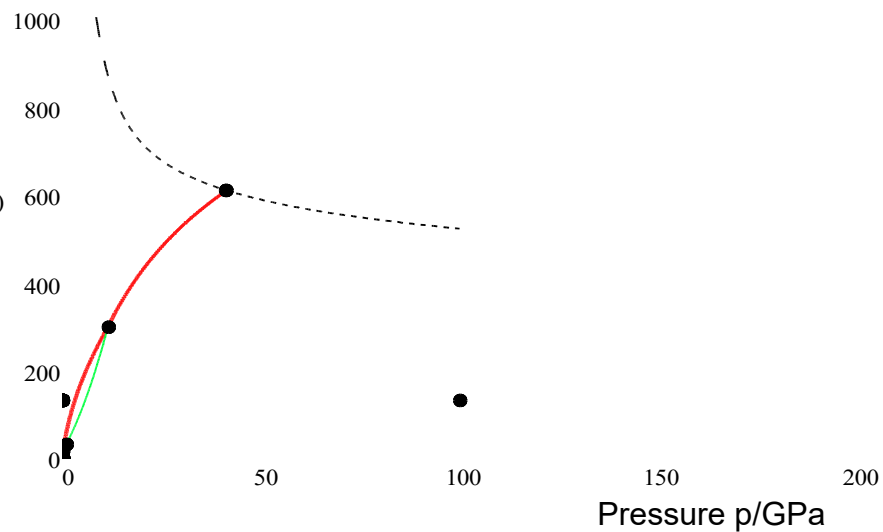

log(T/K)

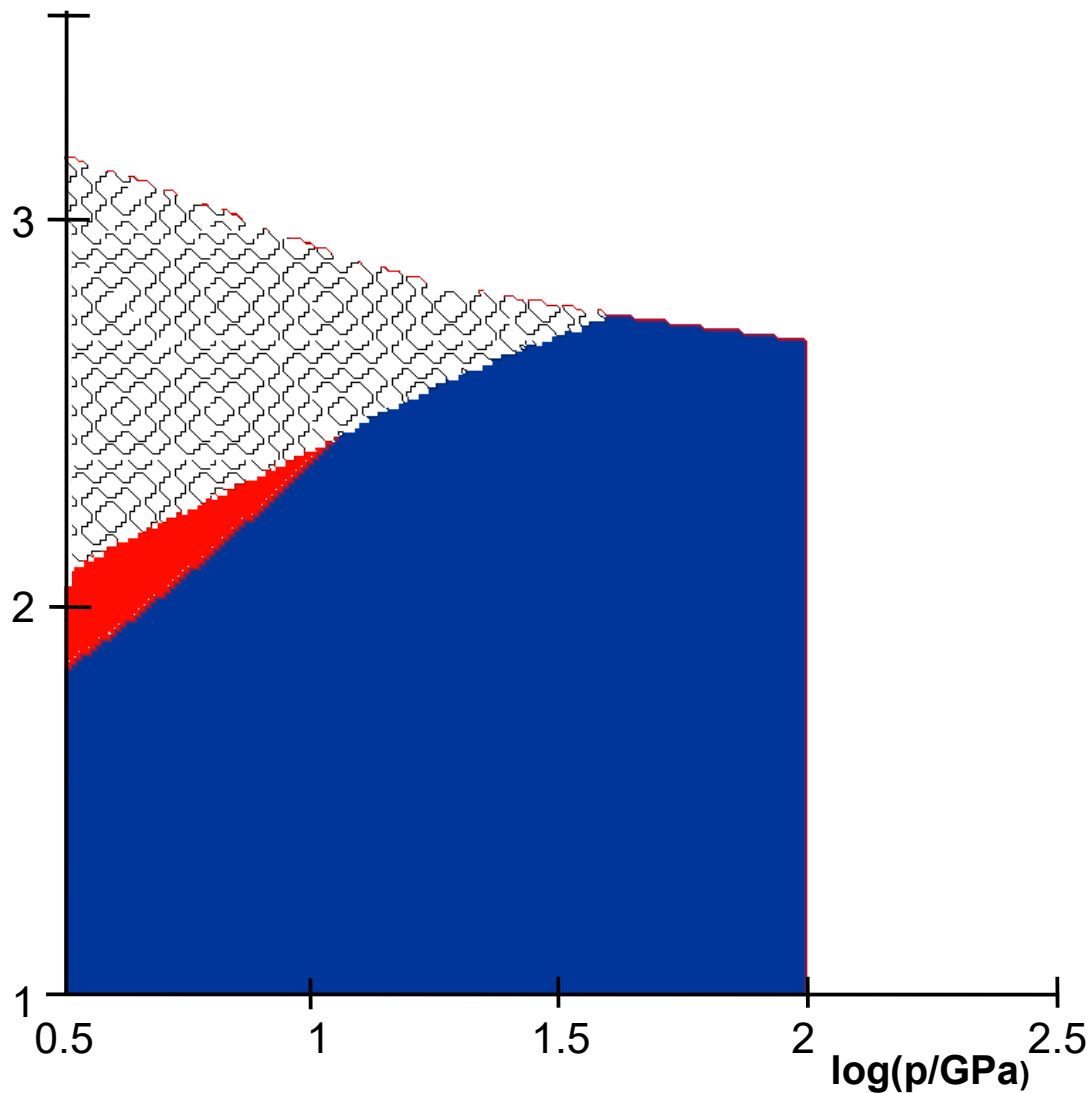

log(T/K)

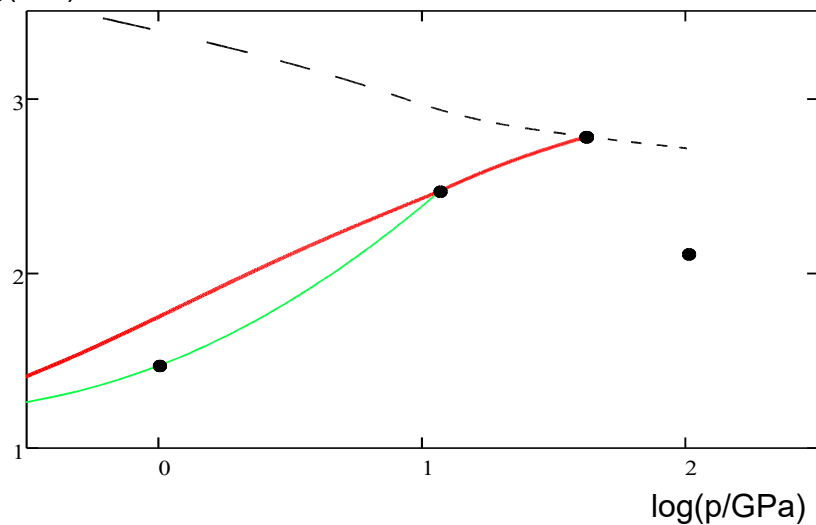

3 Li

cl2-----cF4-----fl-----oC40-----oC24---->116GPa

ptr/GPa 7.5 39 75 90 hR3

200K: hR1-----cl6-----oC88-----oC40-----oC24

2014-06-22

Temperature T/K

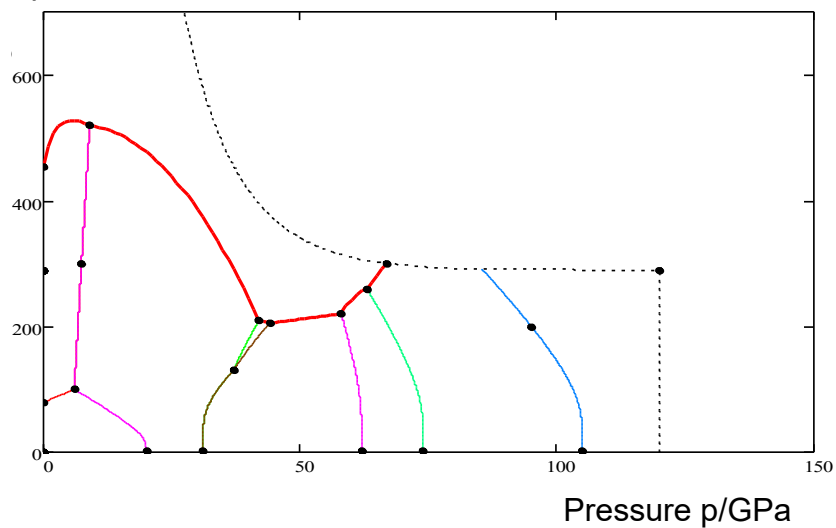

log(T/K)

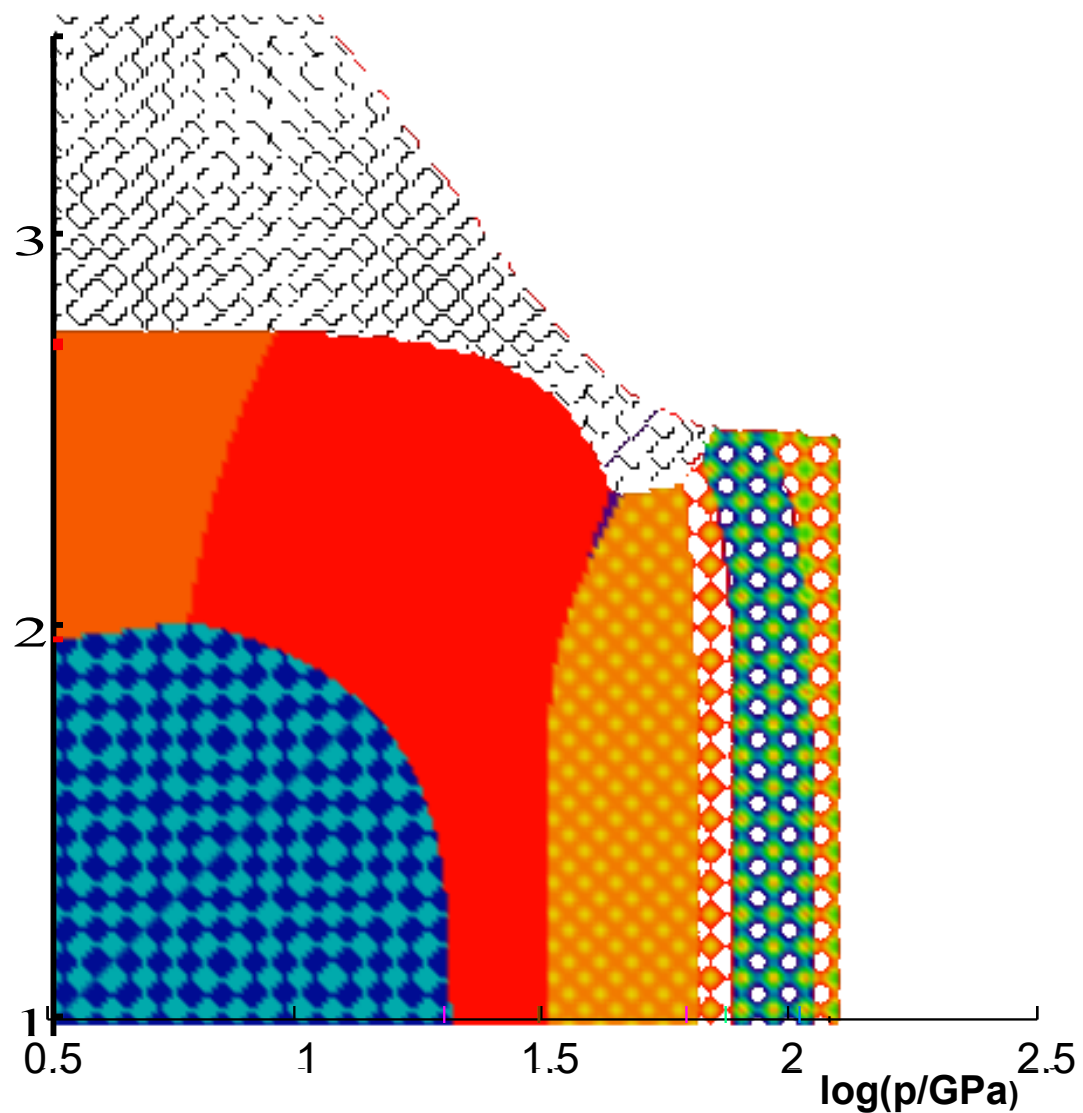

log(T/K)

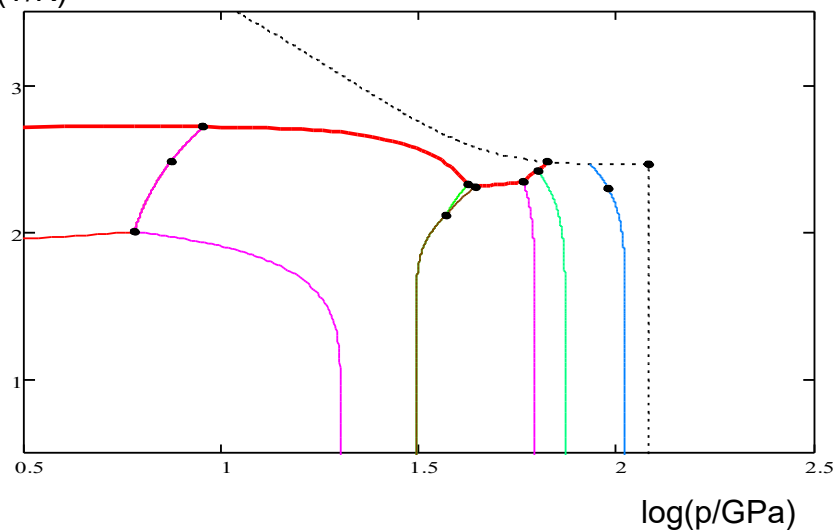

4 Be

hP2----->151GPa

2014-06-25

Temperature T/K

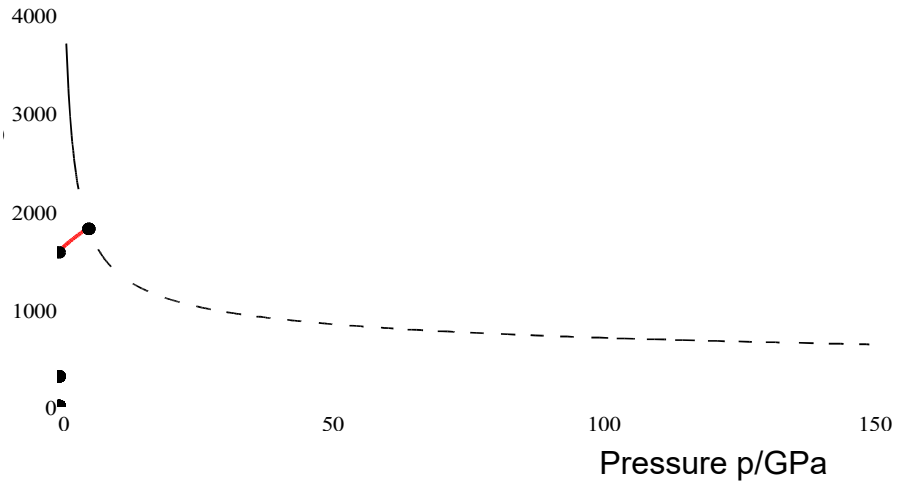

log(T/K)

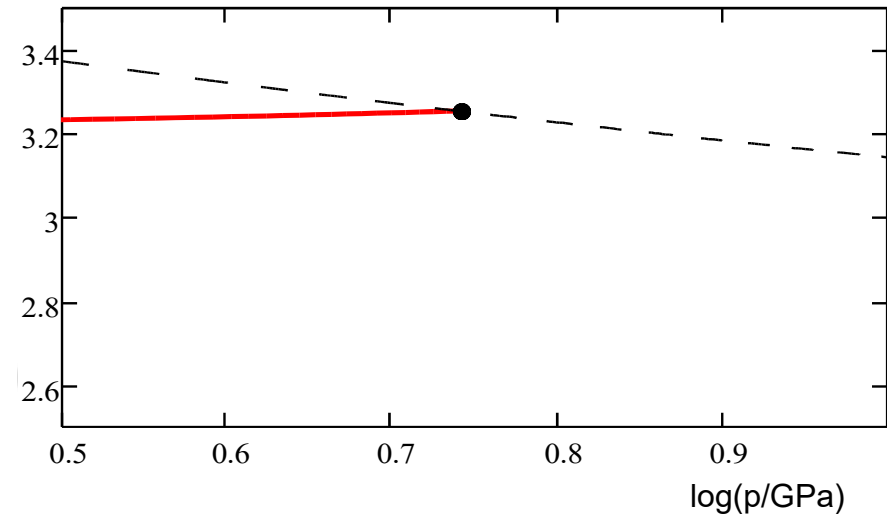

log(T/K)

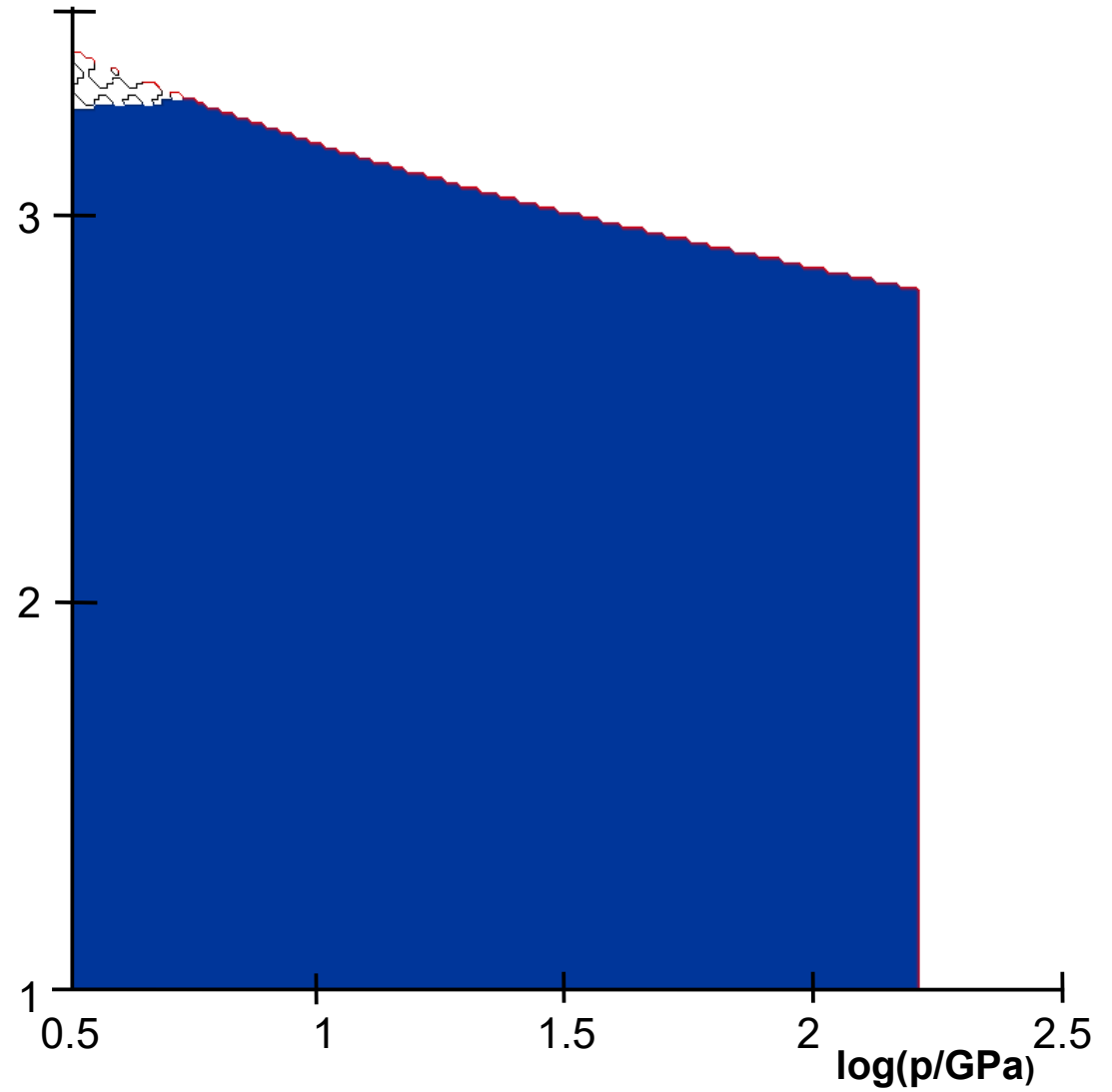

5 B

hR106----hR12----oP28----oC8---->250GPa

2014-06-22

tP192HT

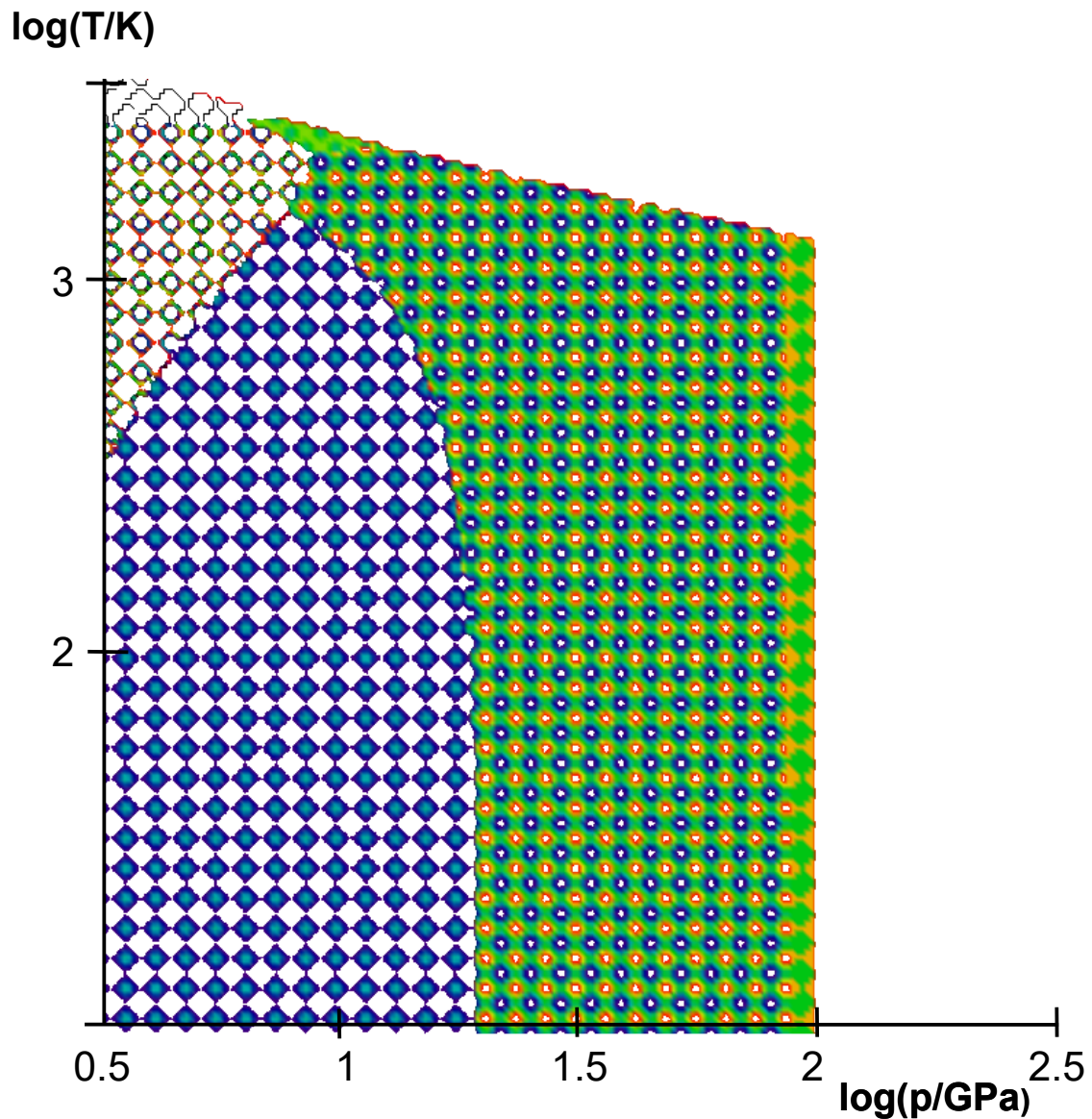
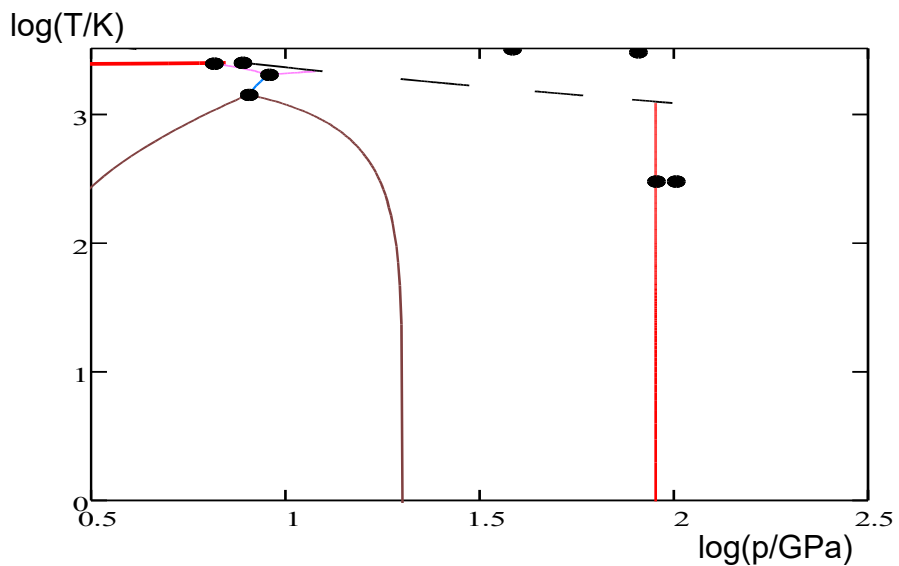
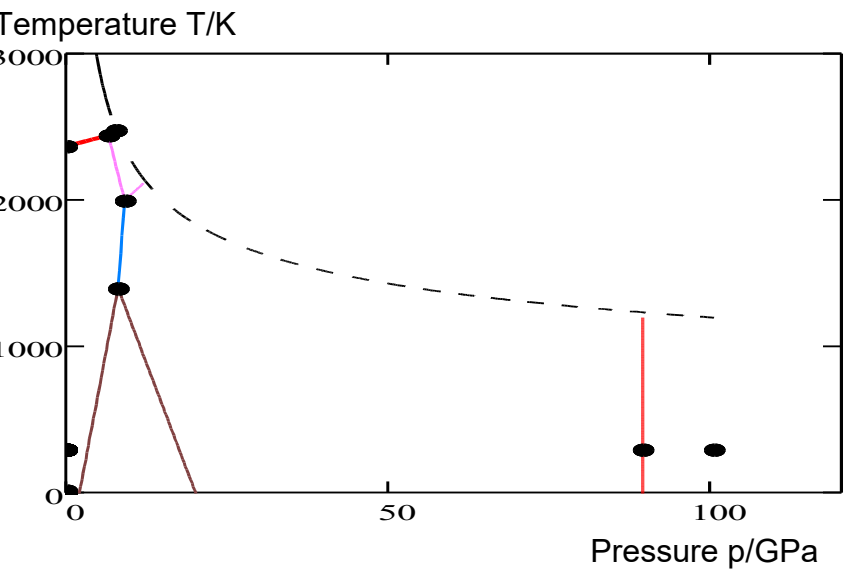

10 Ne

gas----cF4----->110GPa

2014-06-25

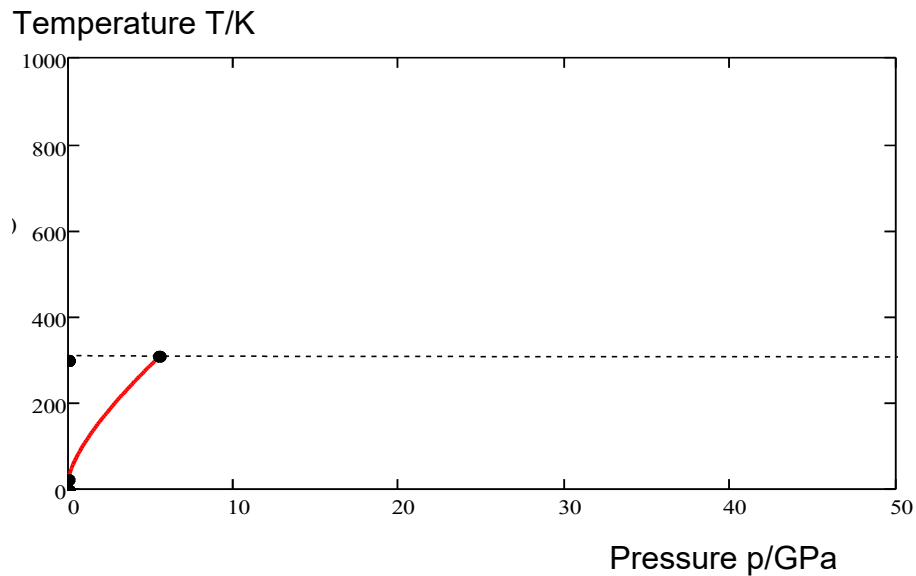

log(T/K)

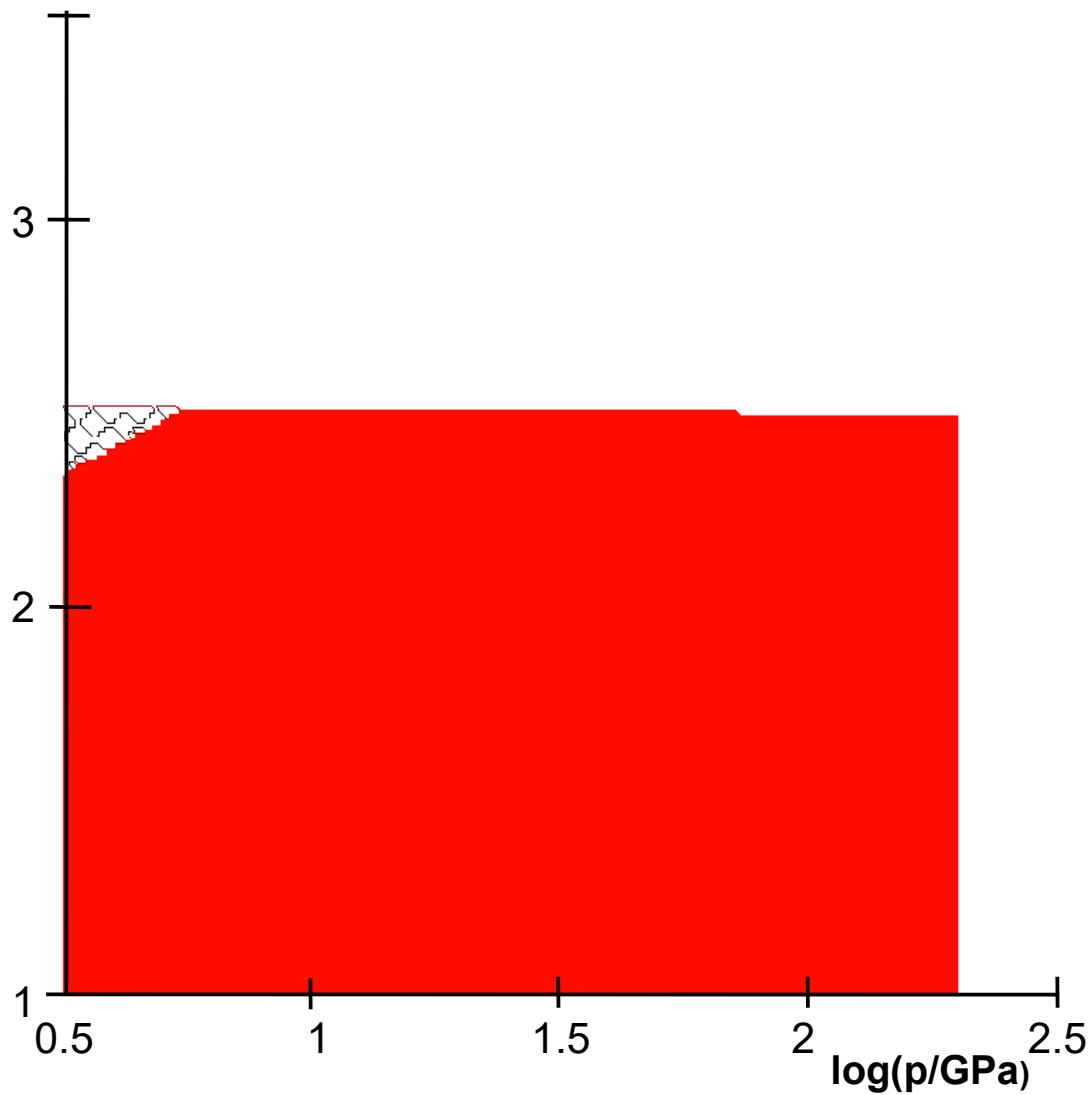
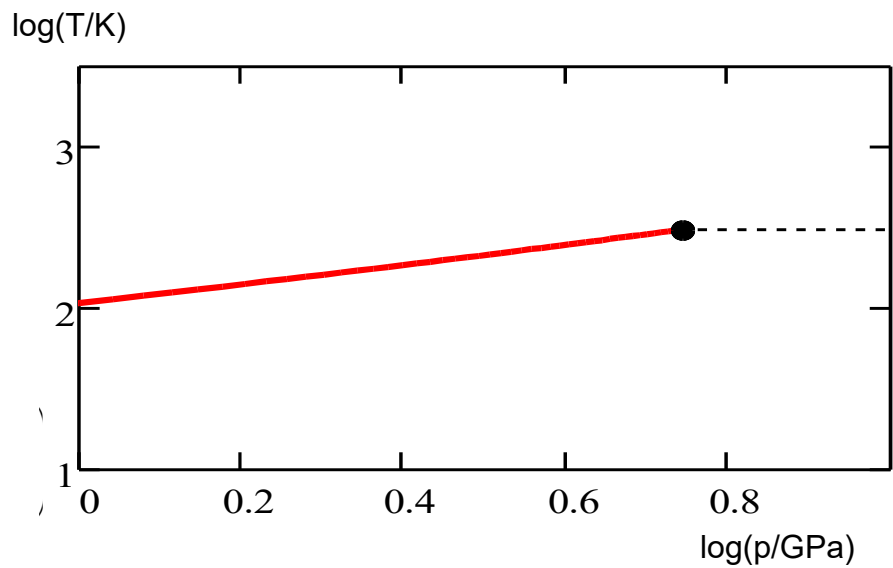

11 Na

cl2----cF4----cl16----oP8----HGL----hP4---->215GPa

2016-04-13

ptr/GPa 65 104 117 125 180 **hP2** **tl50** **mP512HT**

oP8*** covers also the uncertain ranges of stability for tl50, oC120, aP90, and mP512HT

Temperature T/K

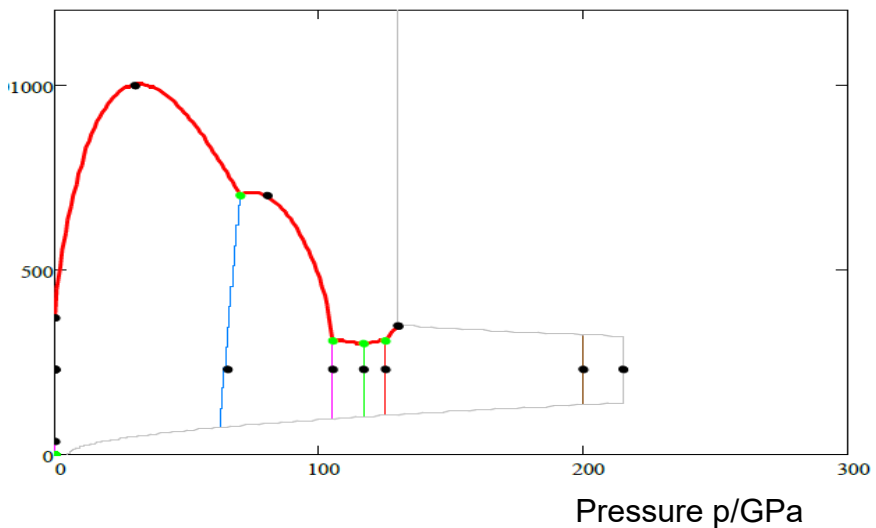

log(T/K)

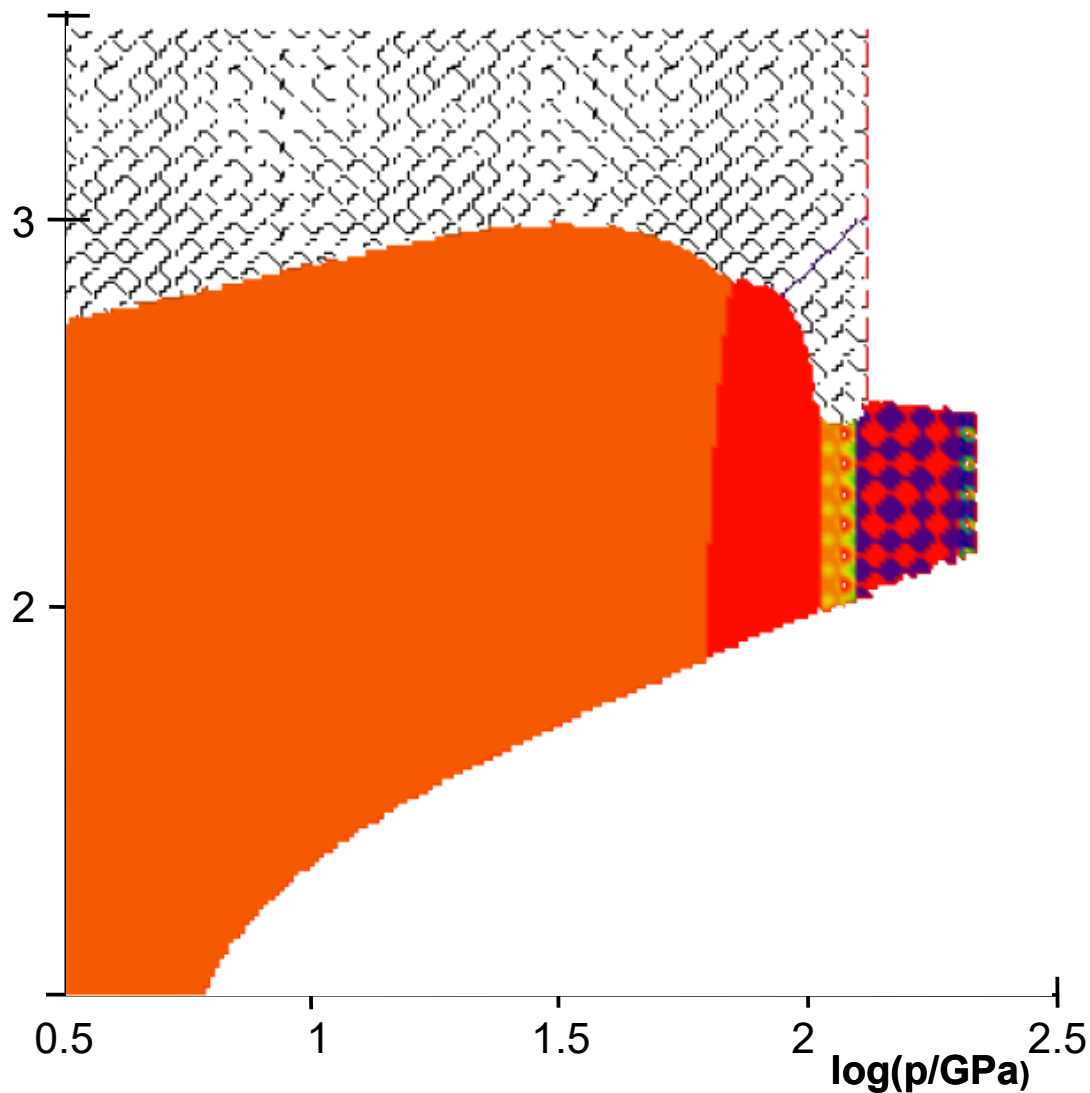

log(T/K)

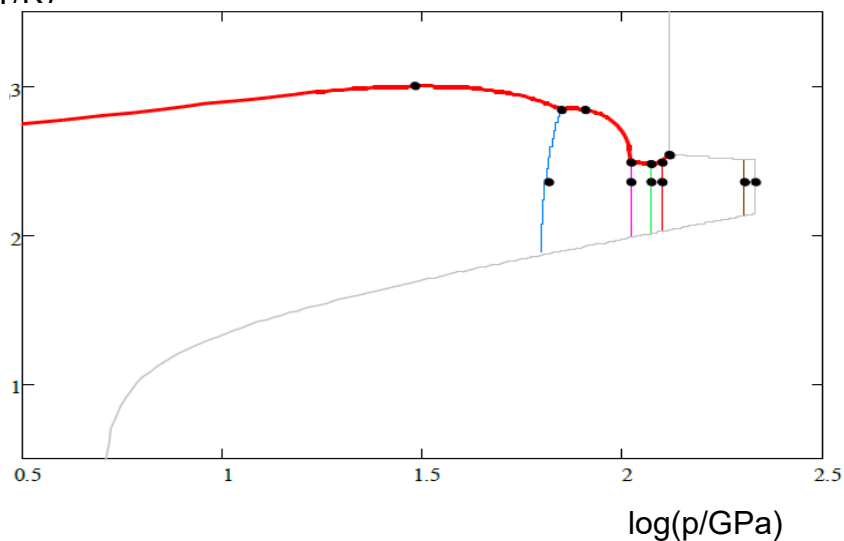

12 Mg

hP2----cI2----->58GPa

2014-06-25

ptr/GPa 50

Temperature T/K

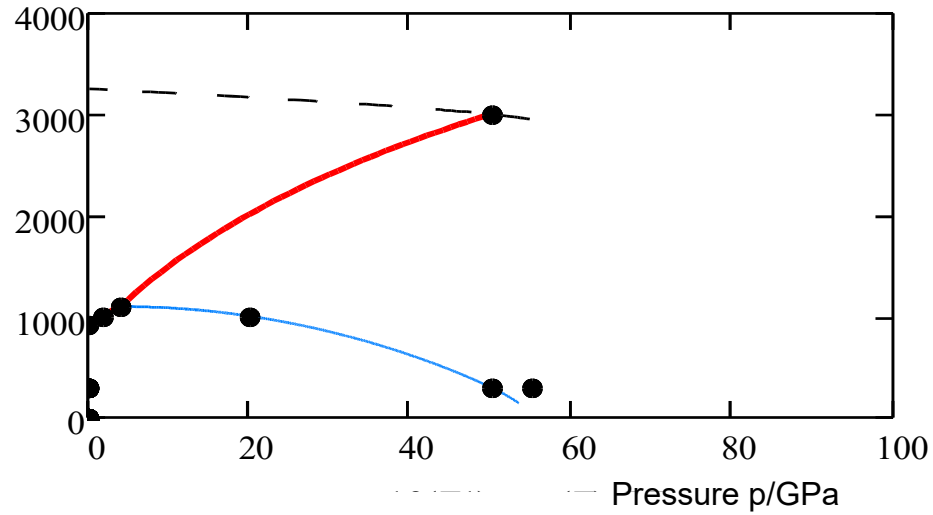

log(T/K)

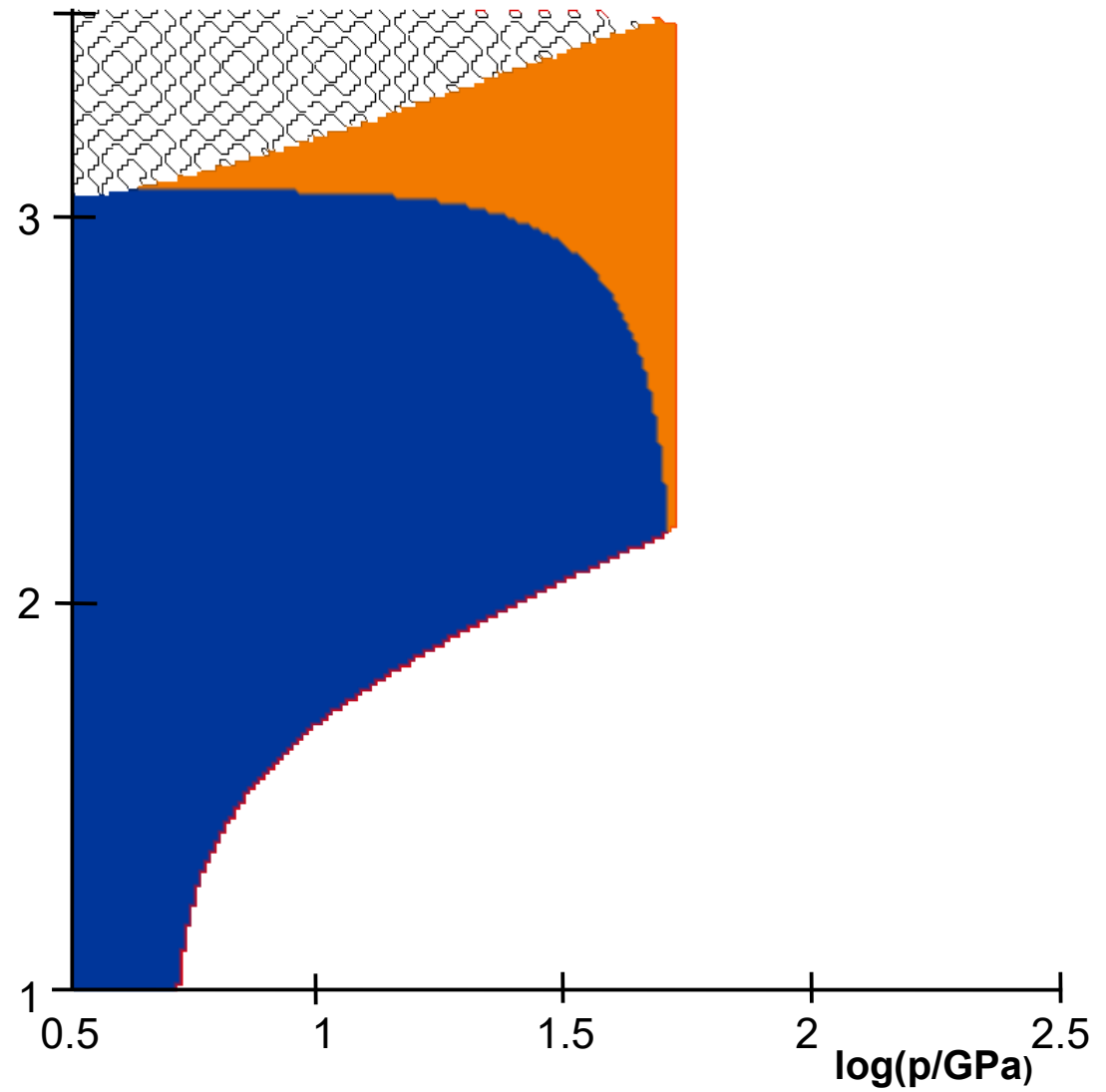

log(T/K)

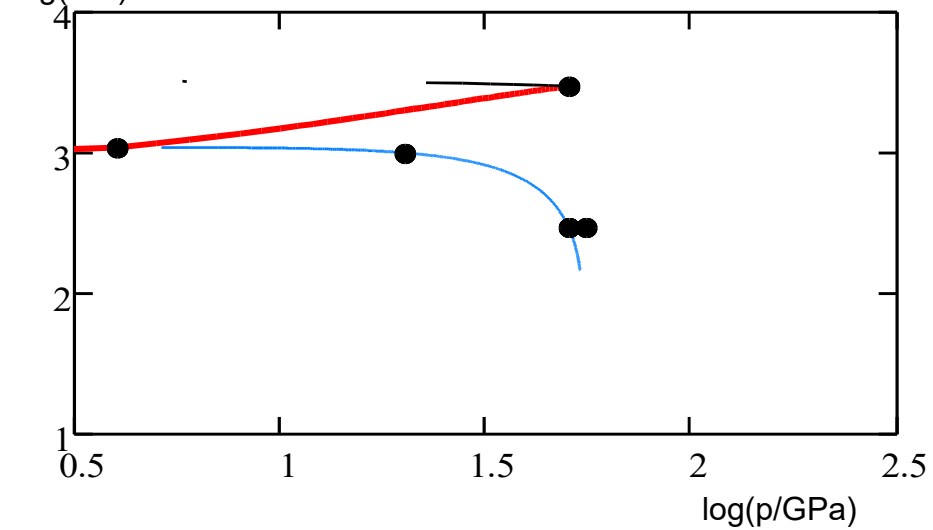

ptr/GPa 217

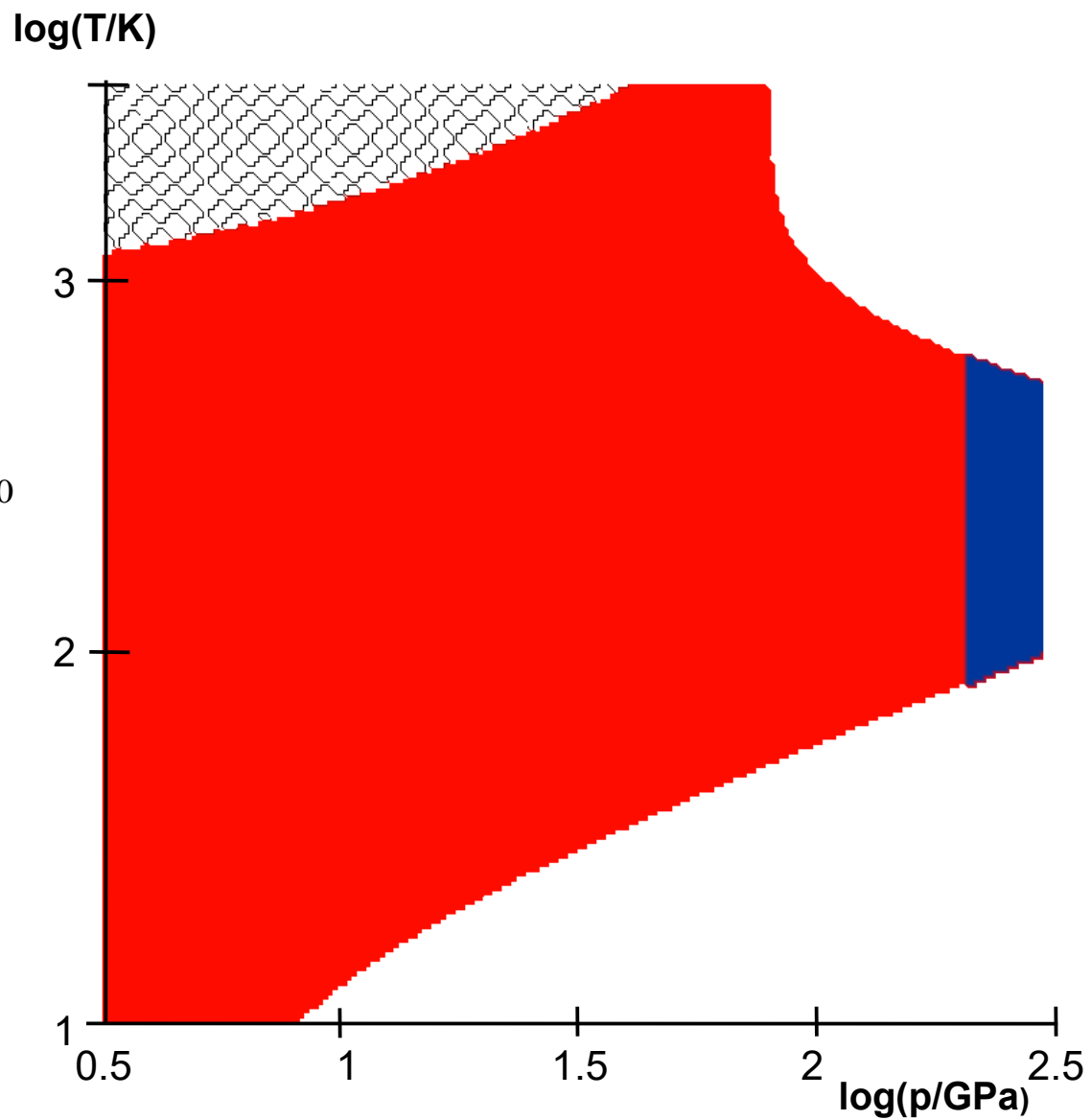
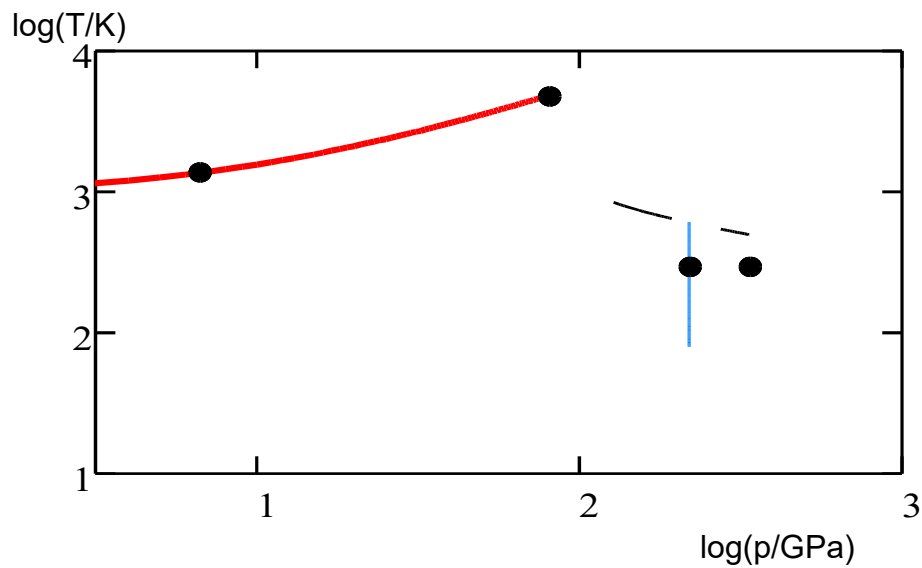
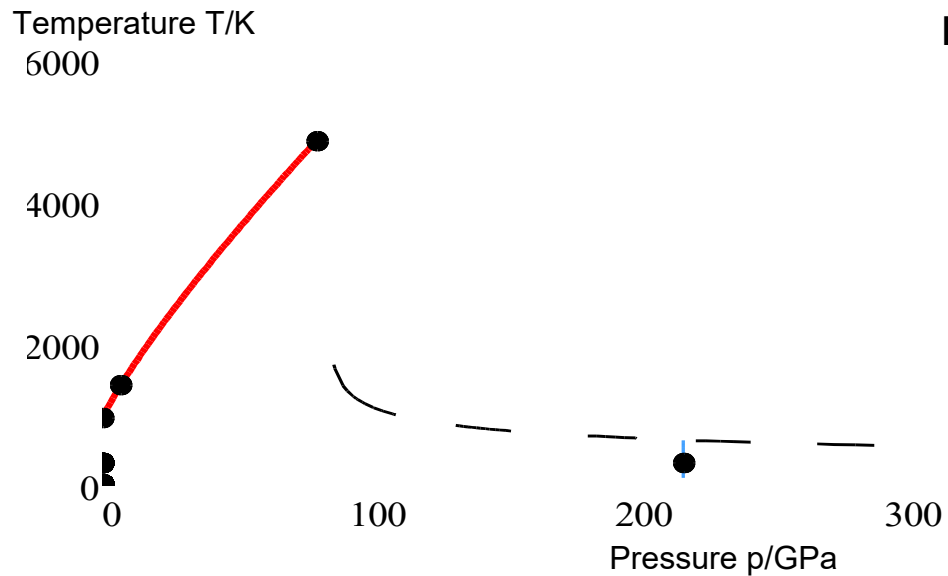

18 Ar

gas----cF4----->77GPa

2014-06-25

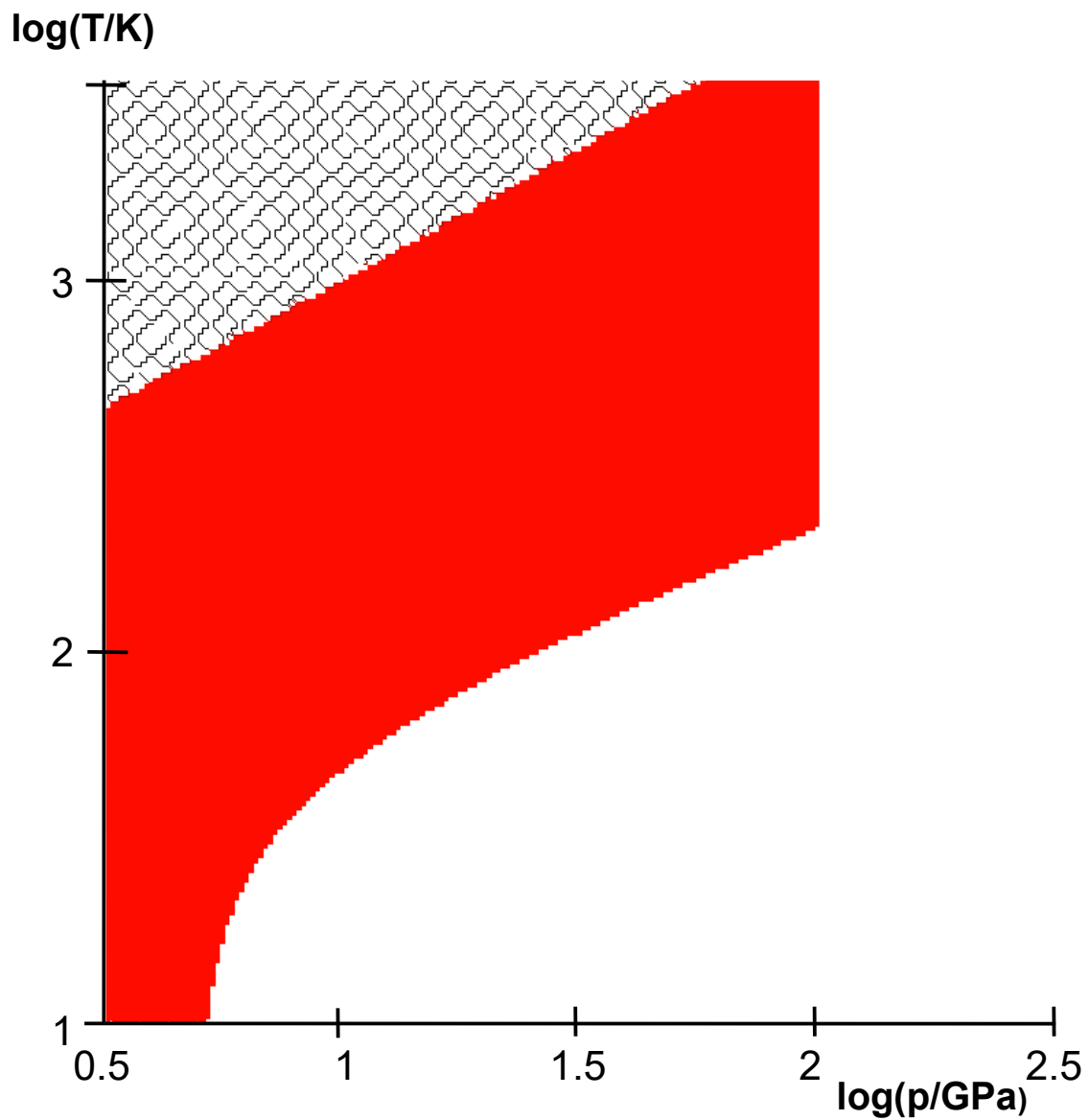
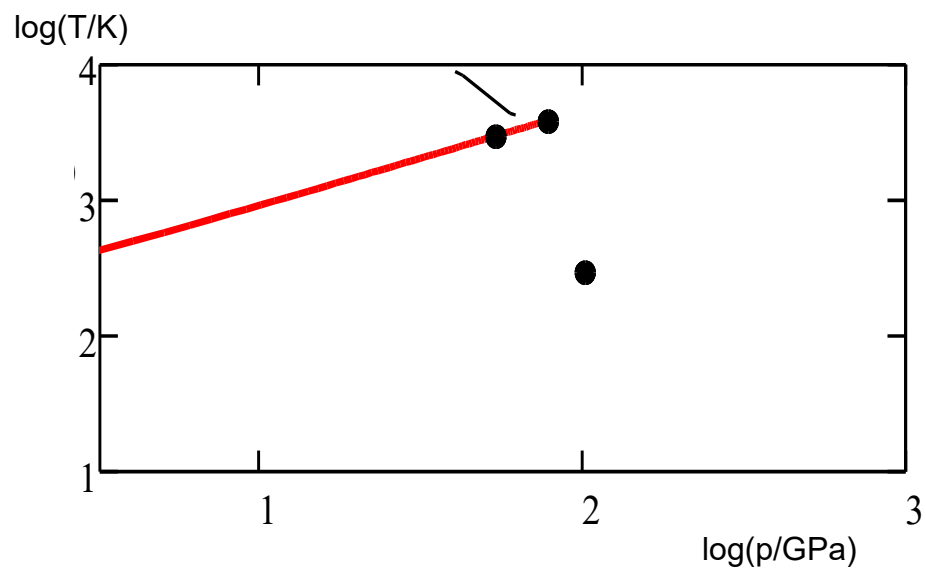
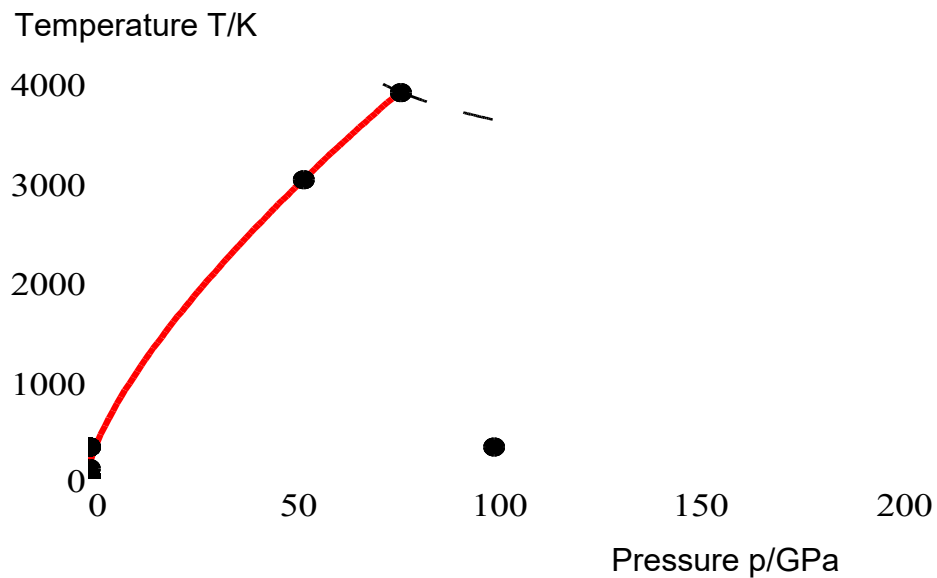

23 V

cl2----->160GPa

2014-06-25

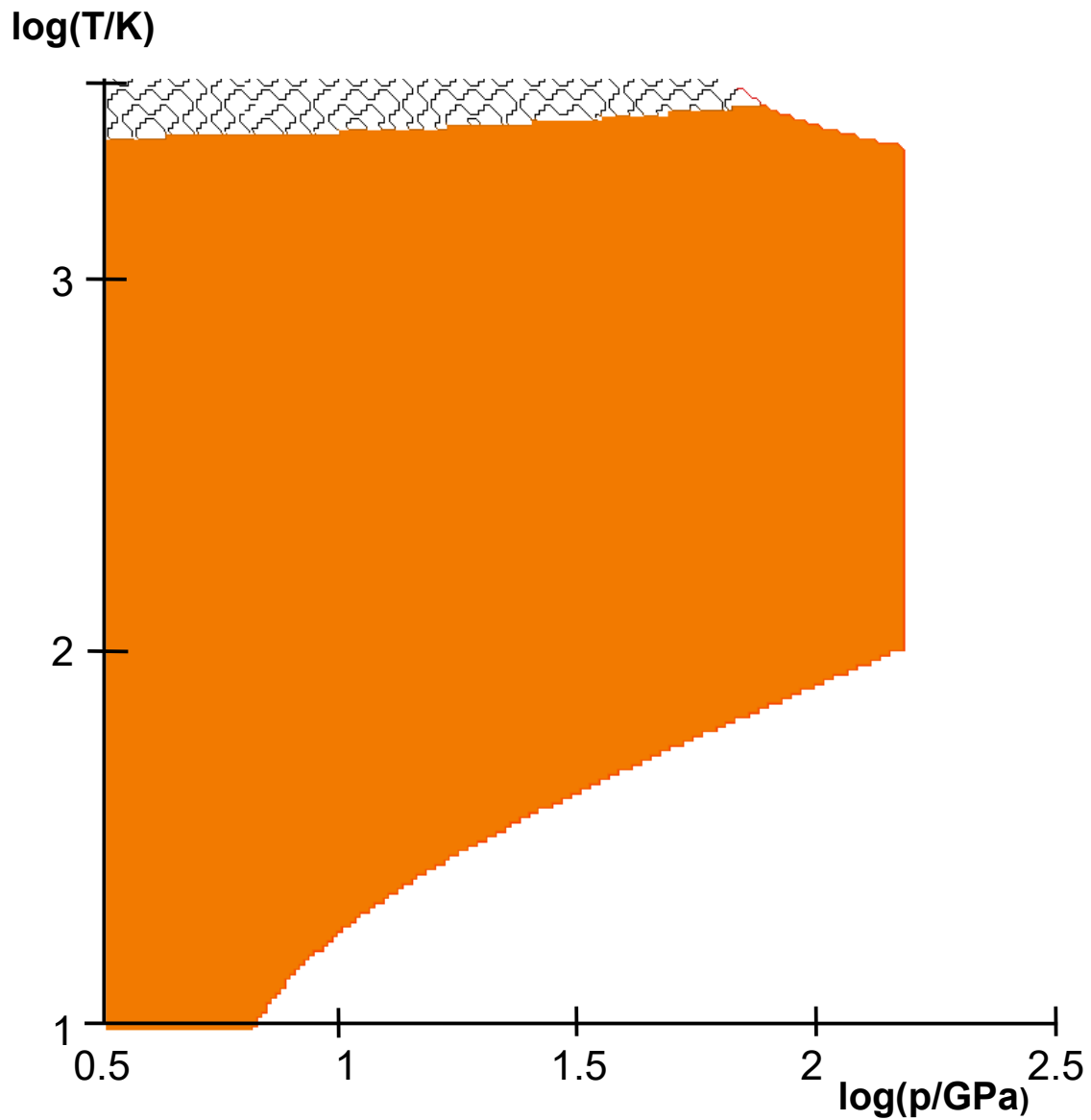
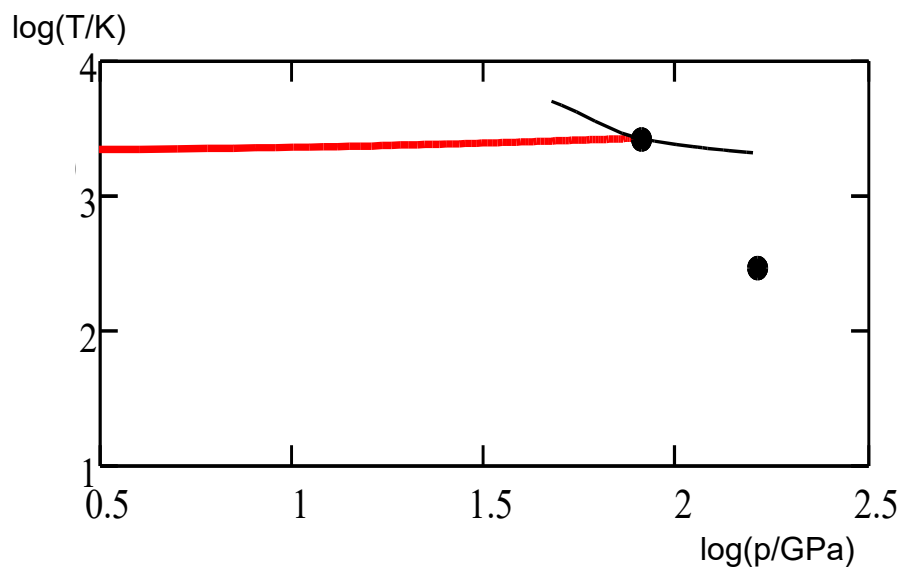
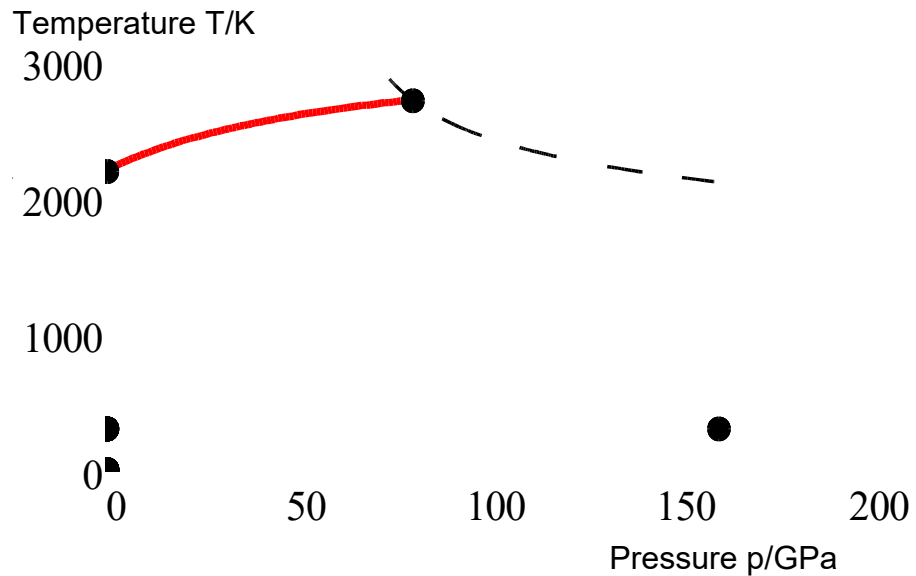

24 Cr

cl2----->10GPa

2014-06-25

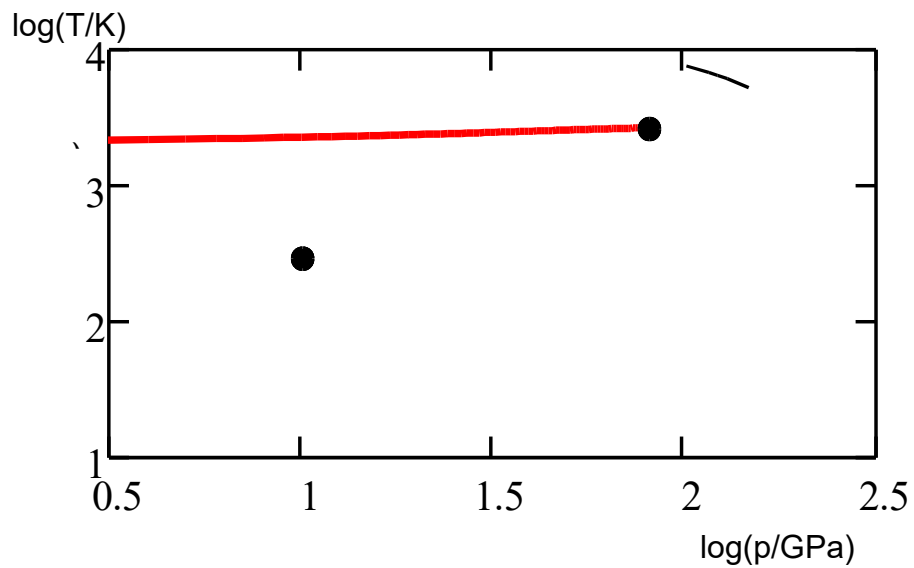
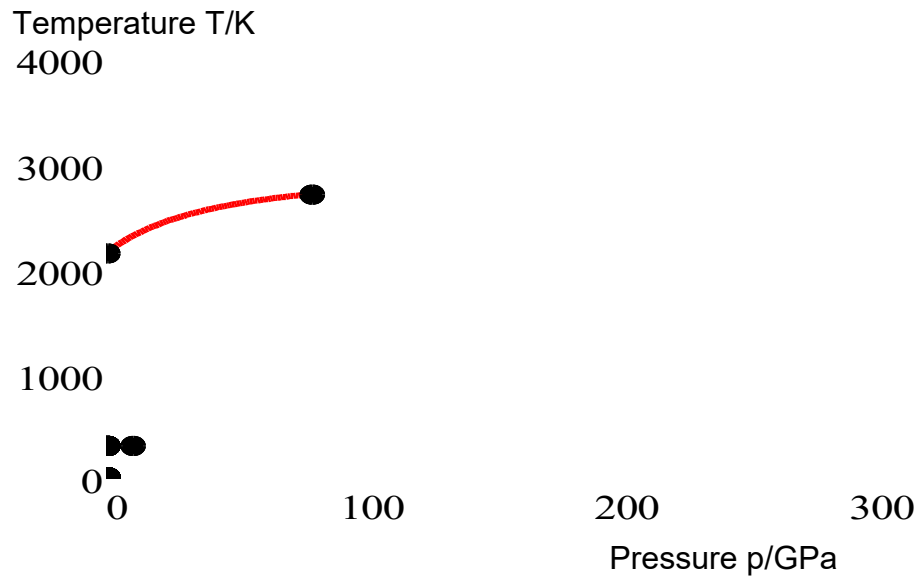

log(T/K)

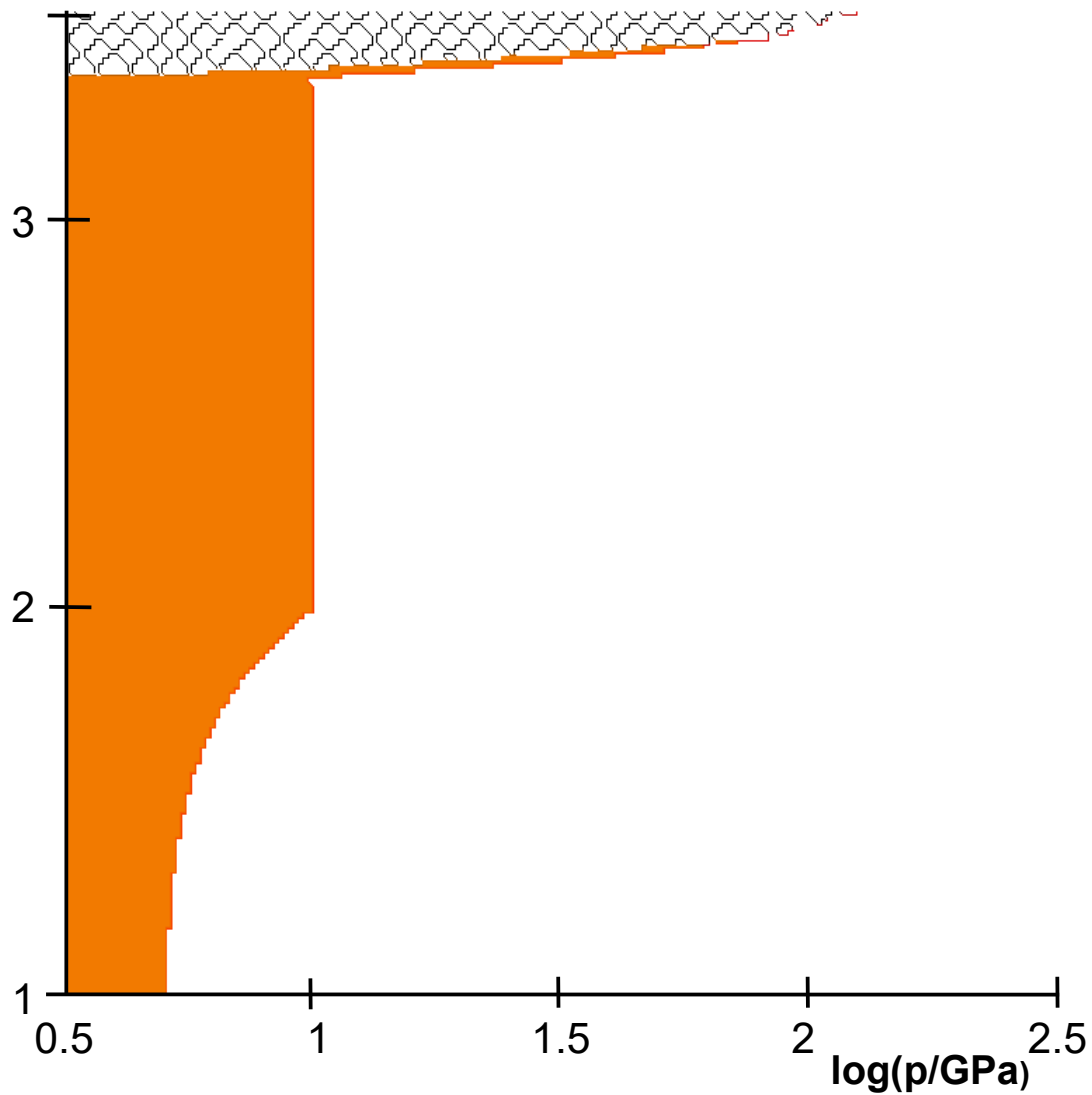

26 Fe

cl2-----hP2----->305GPa

2014-06-25

ptr/GPa 11

cF4HT

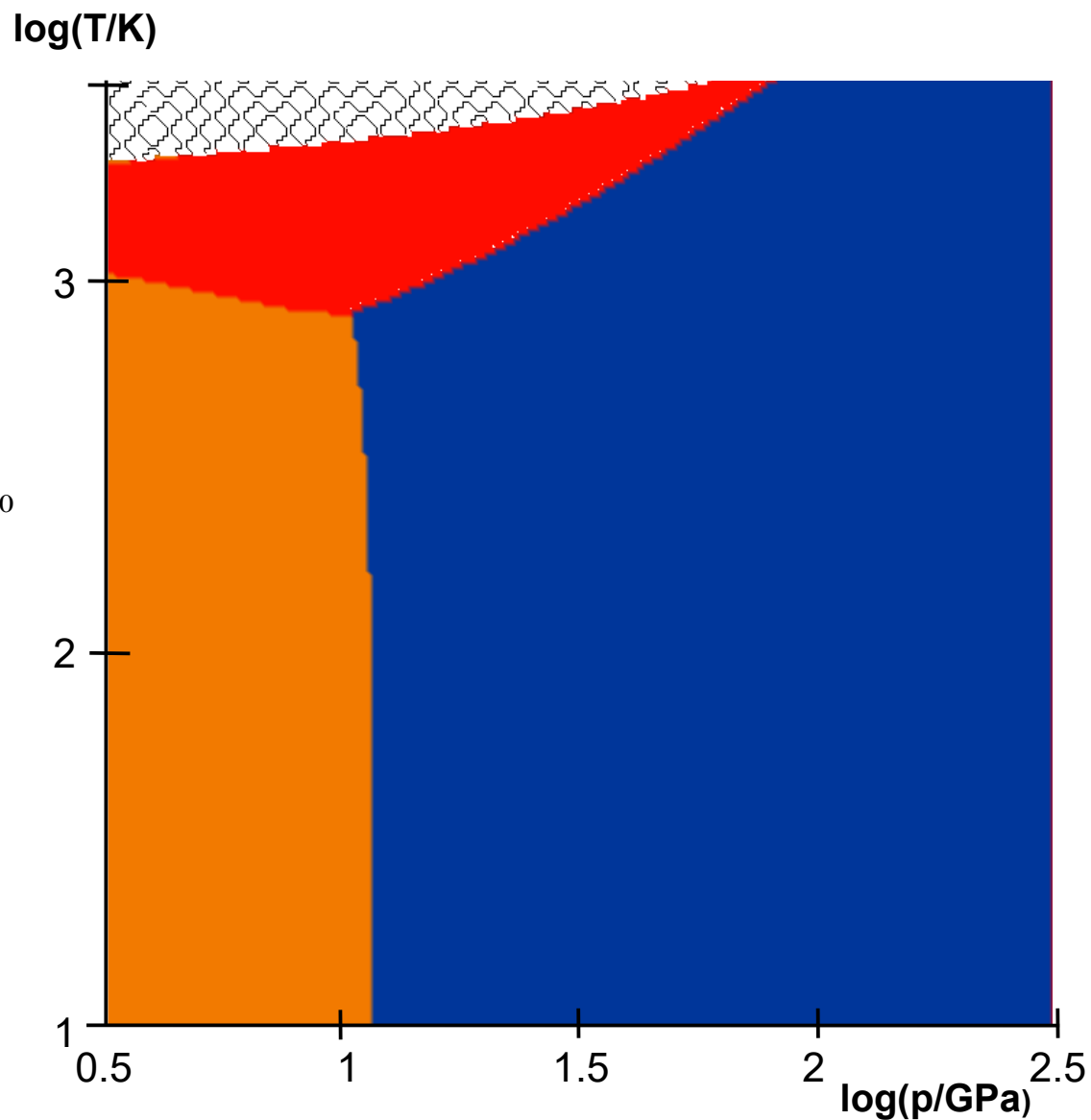
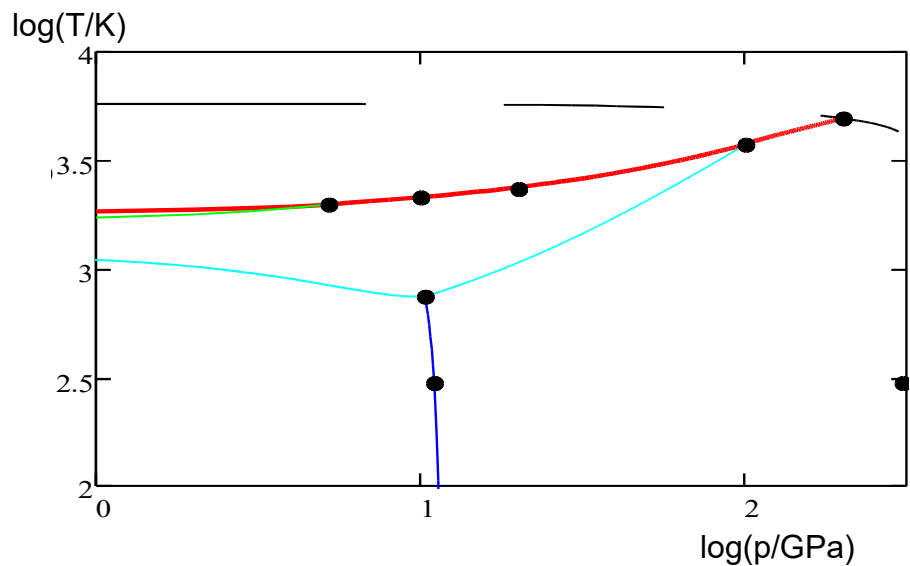
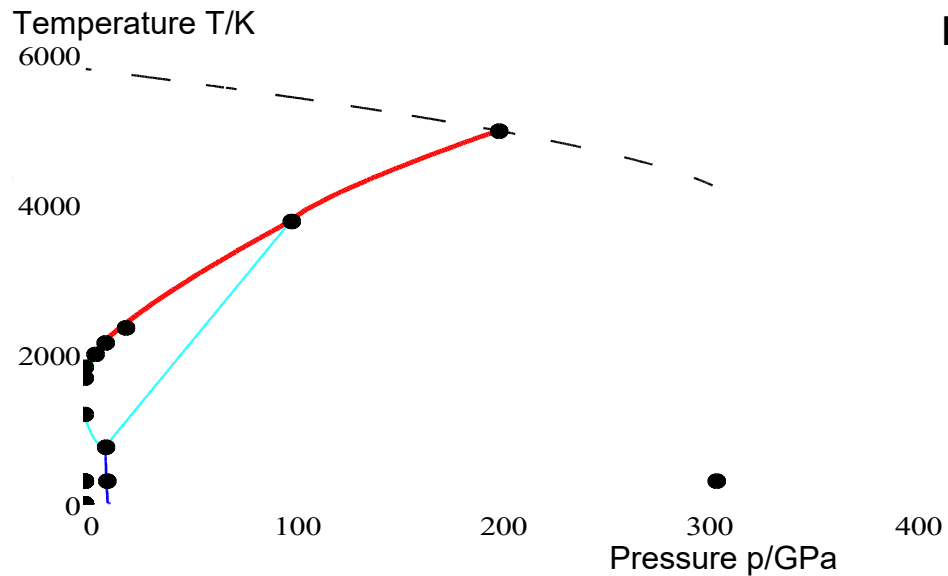

27 Co

hP2----cF4----->202GPa

2014-06-25

ptr/GPa 120

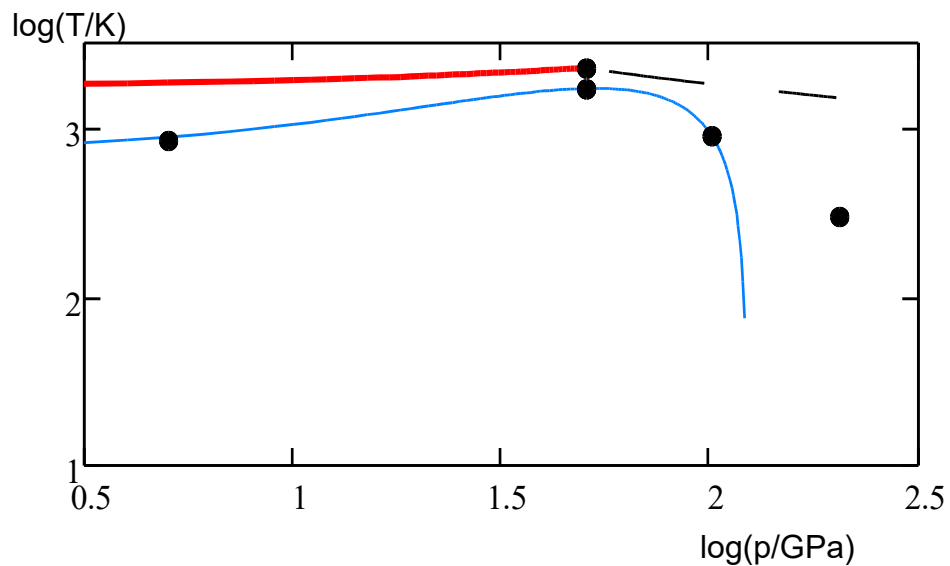
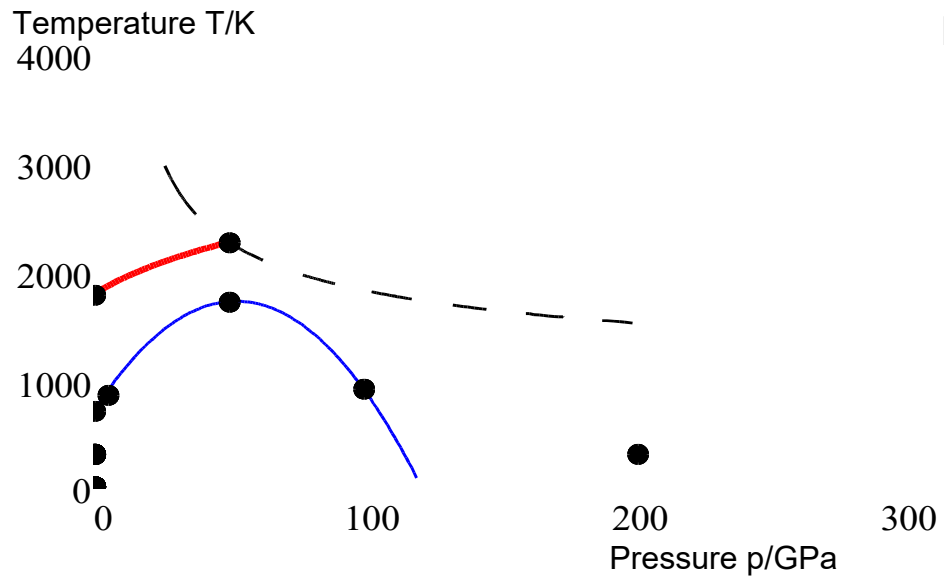

log(T/K)

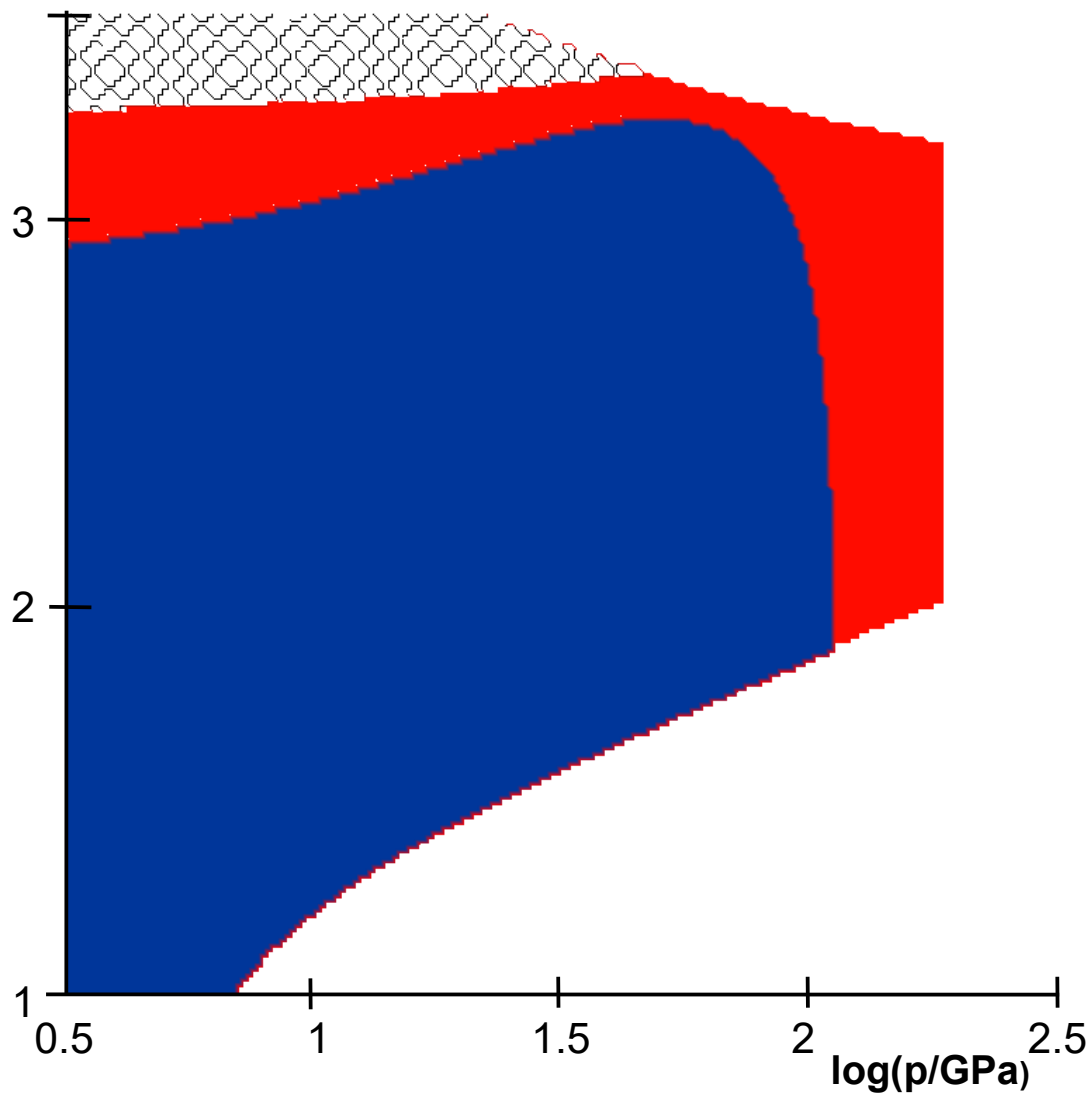

28 Ni

cF4----->236GPa

2014-06-25

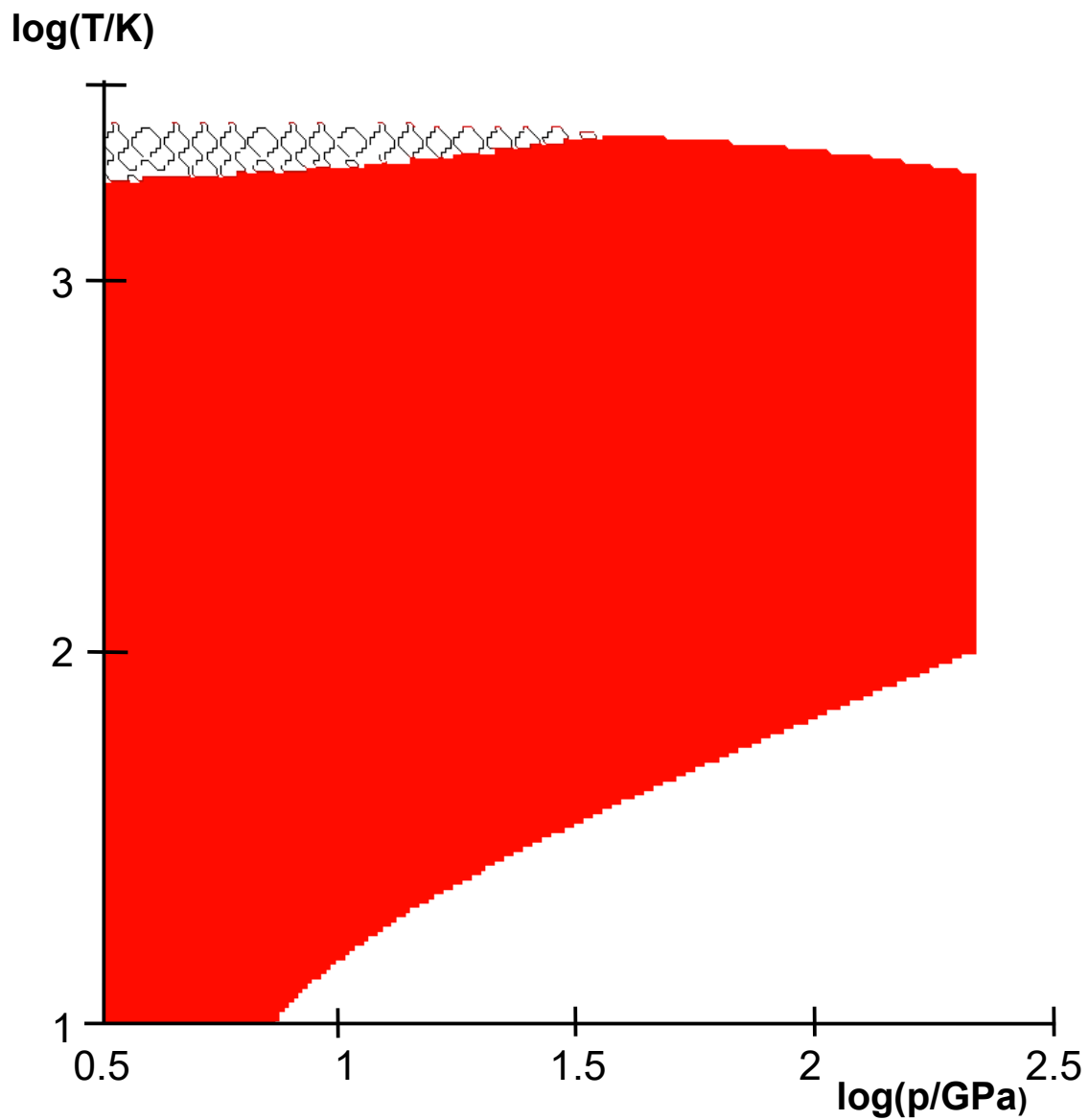
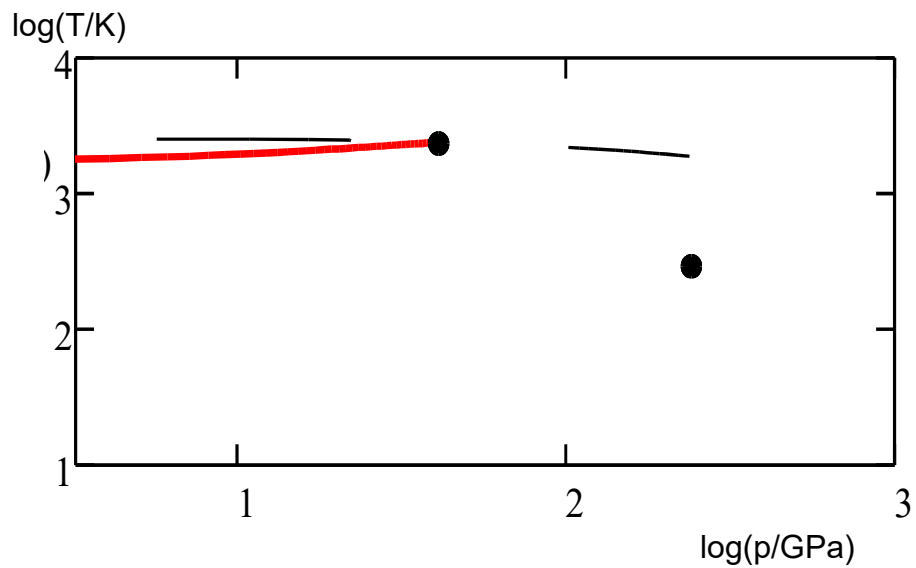
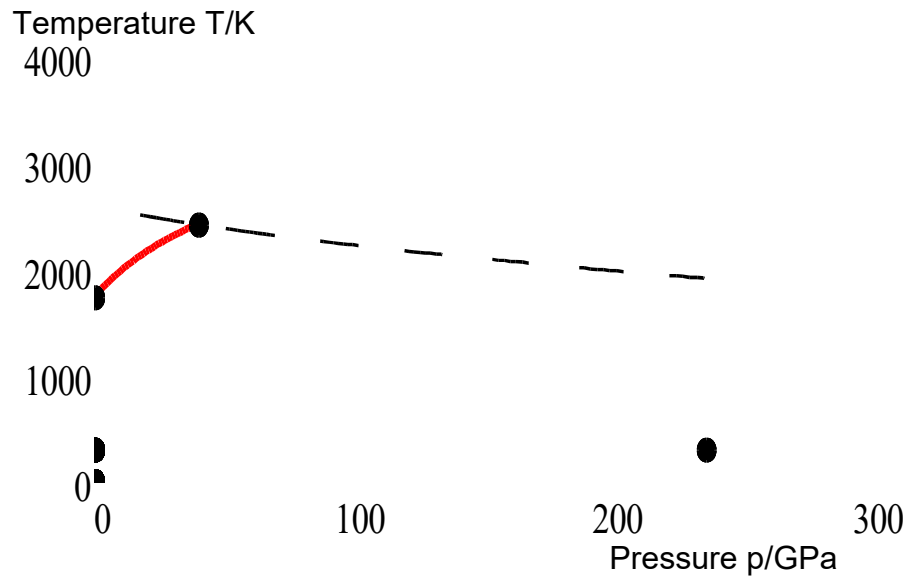

29 Cu

cF4----->236GPa

2014-06-25

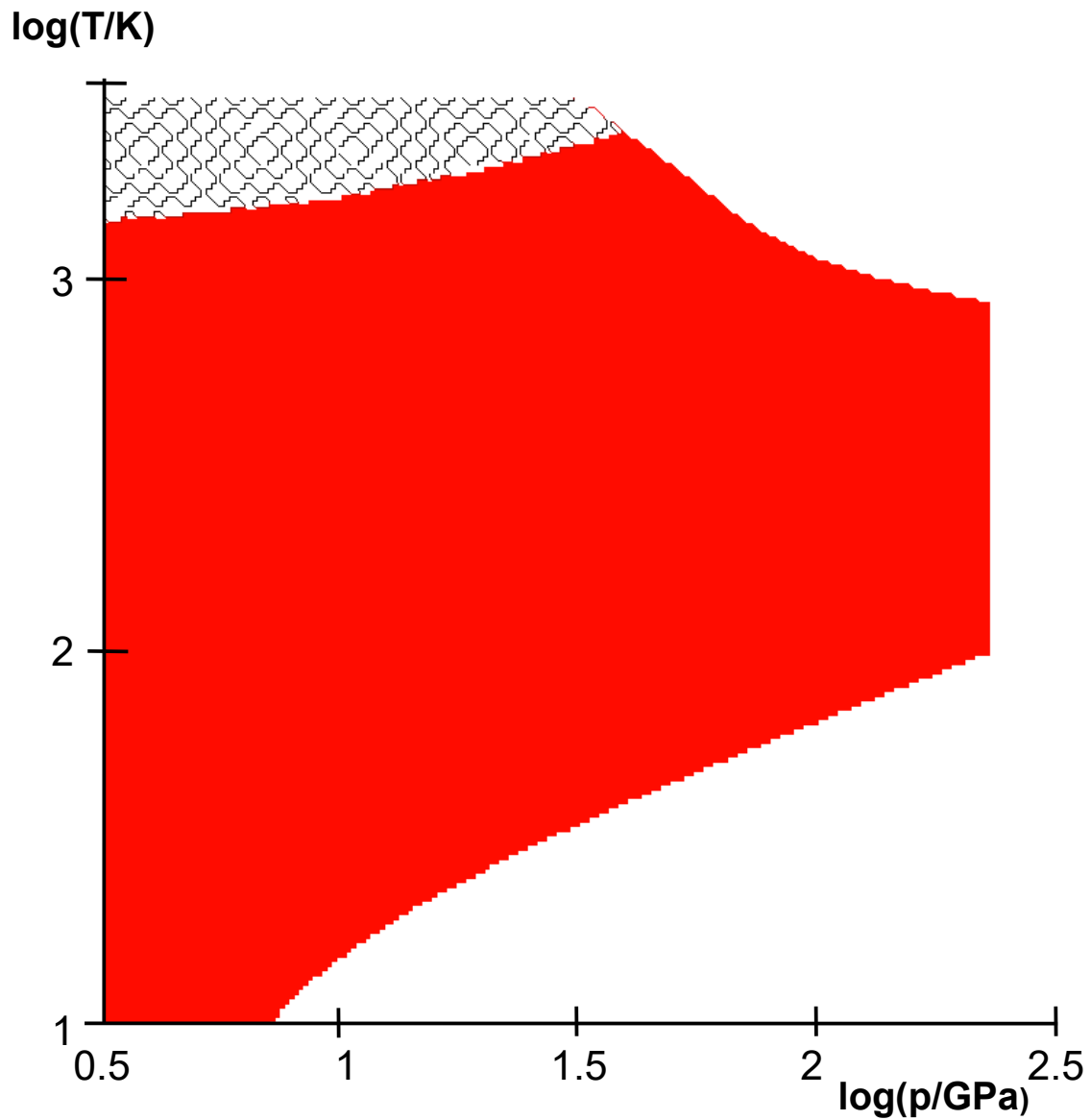
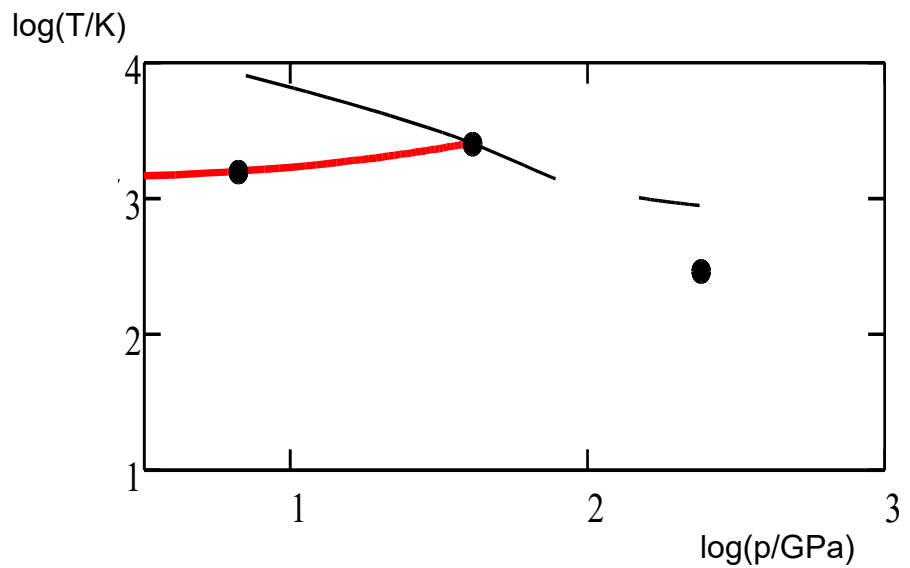
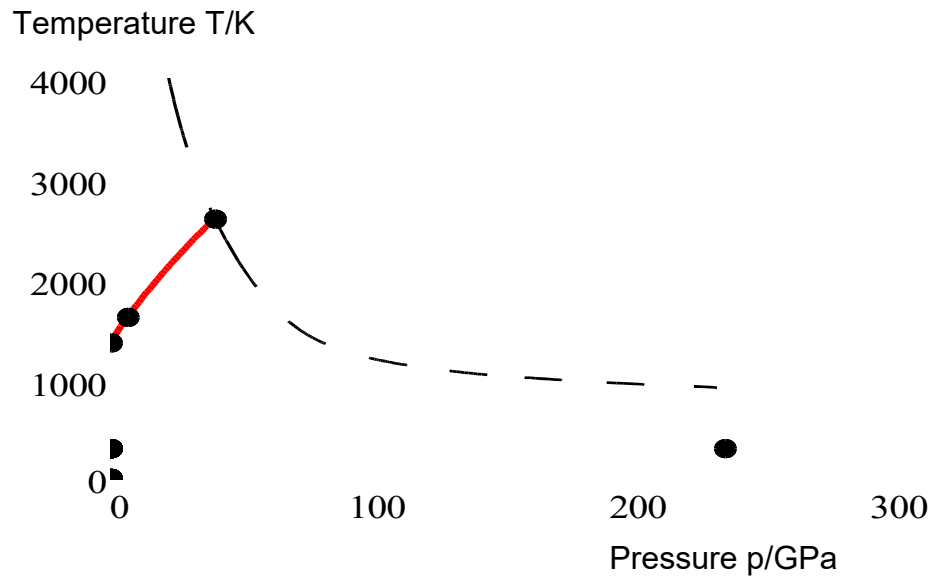

30 Zn

hP2----->126GPa

2014-06-25

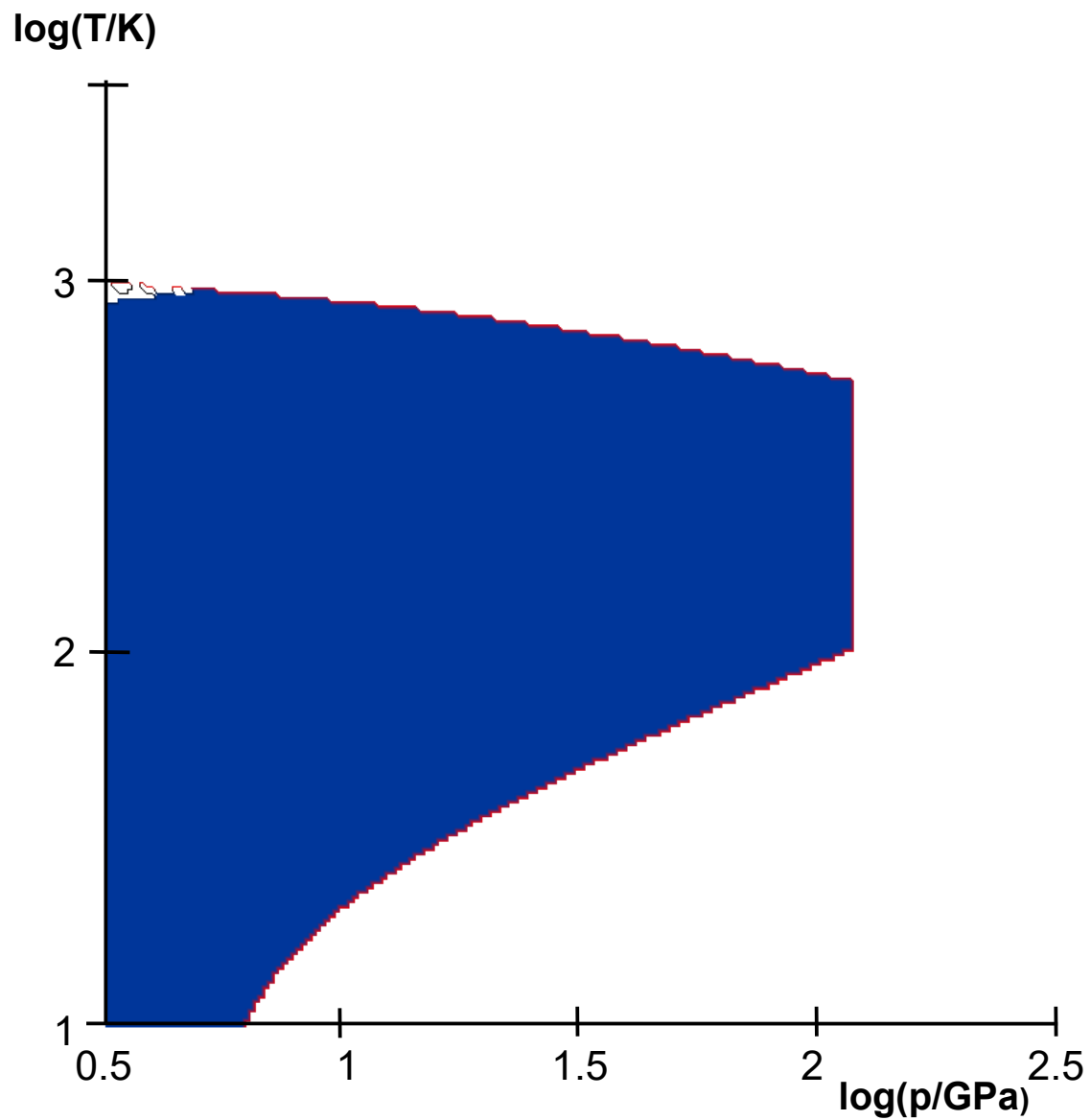
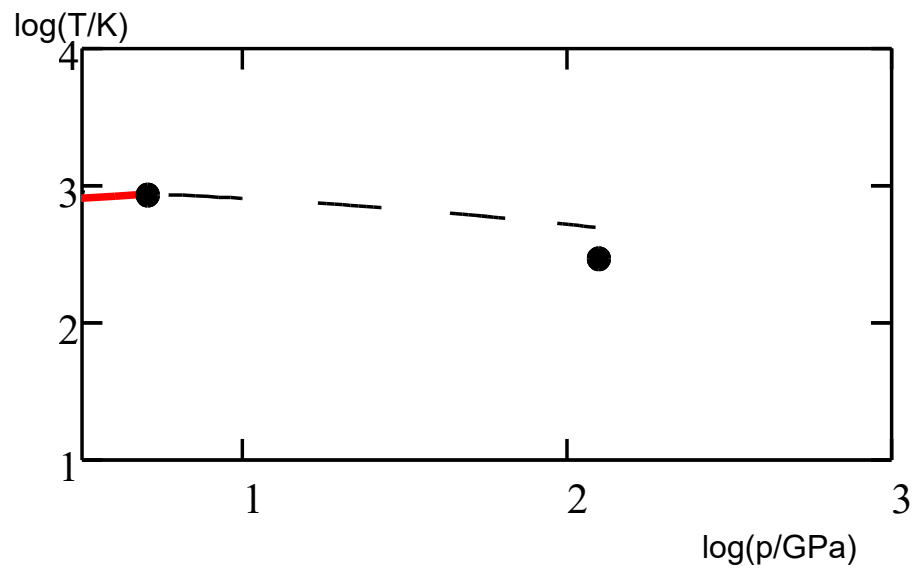
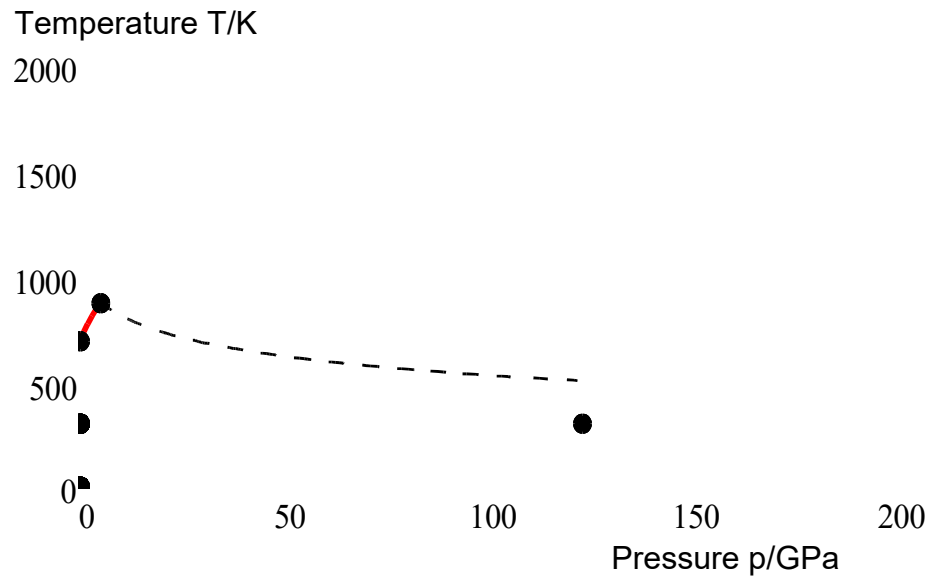

36 Kr

gas-----cF4-----cP2----->50GPa
ptr/GPa 0.93 20

2014-06-25

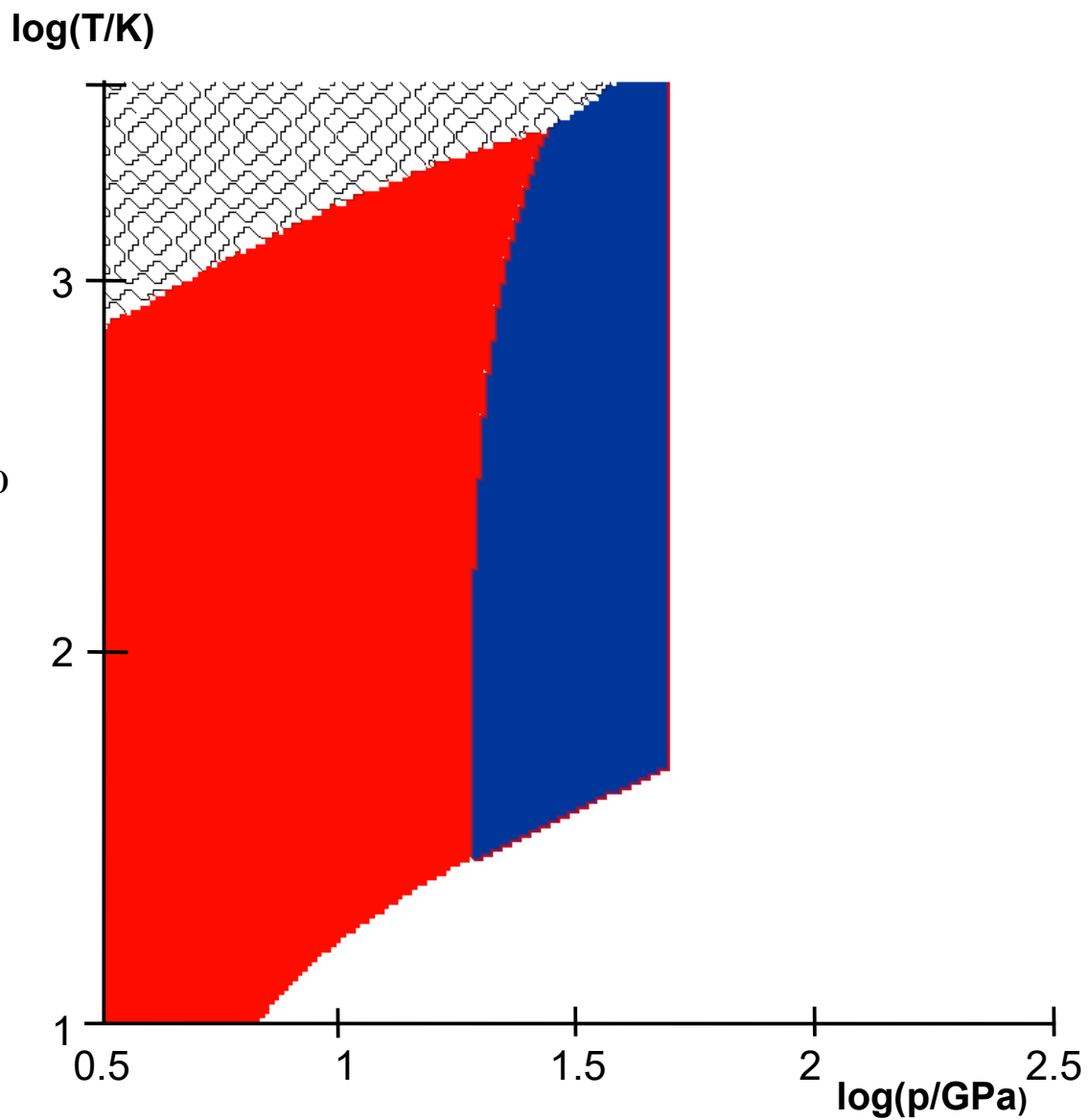
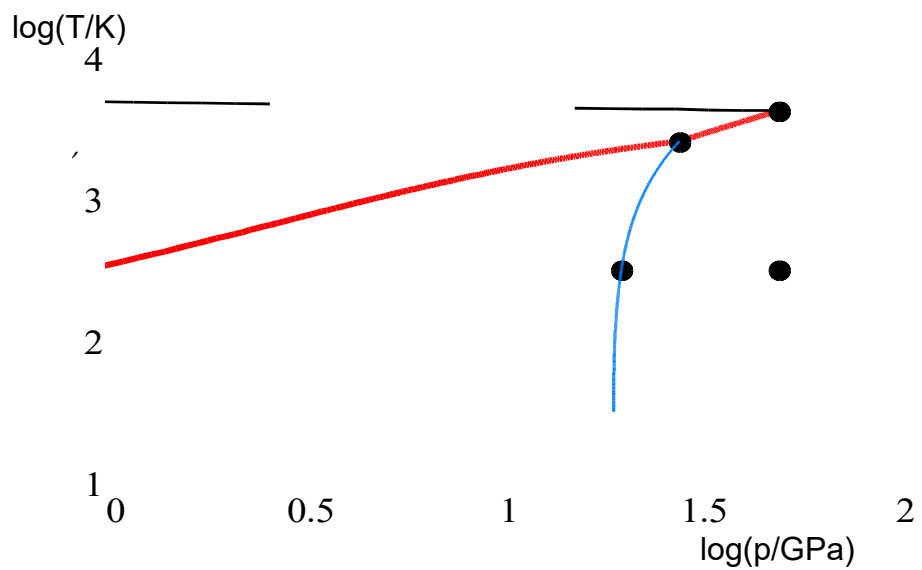
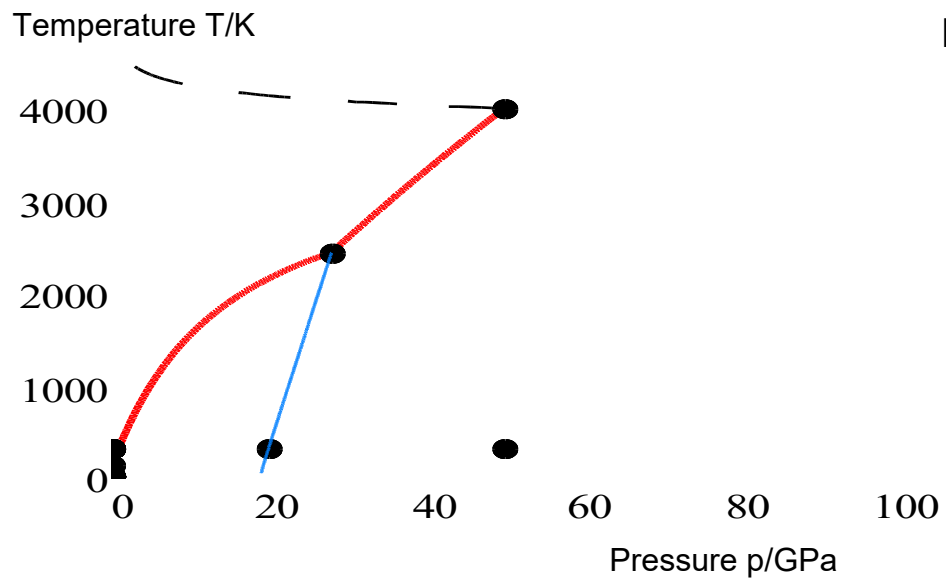

41 Nb

cl2----->150GPa

2014-06-25

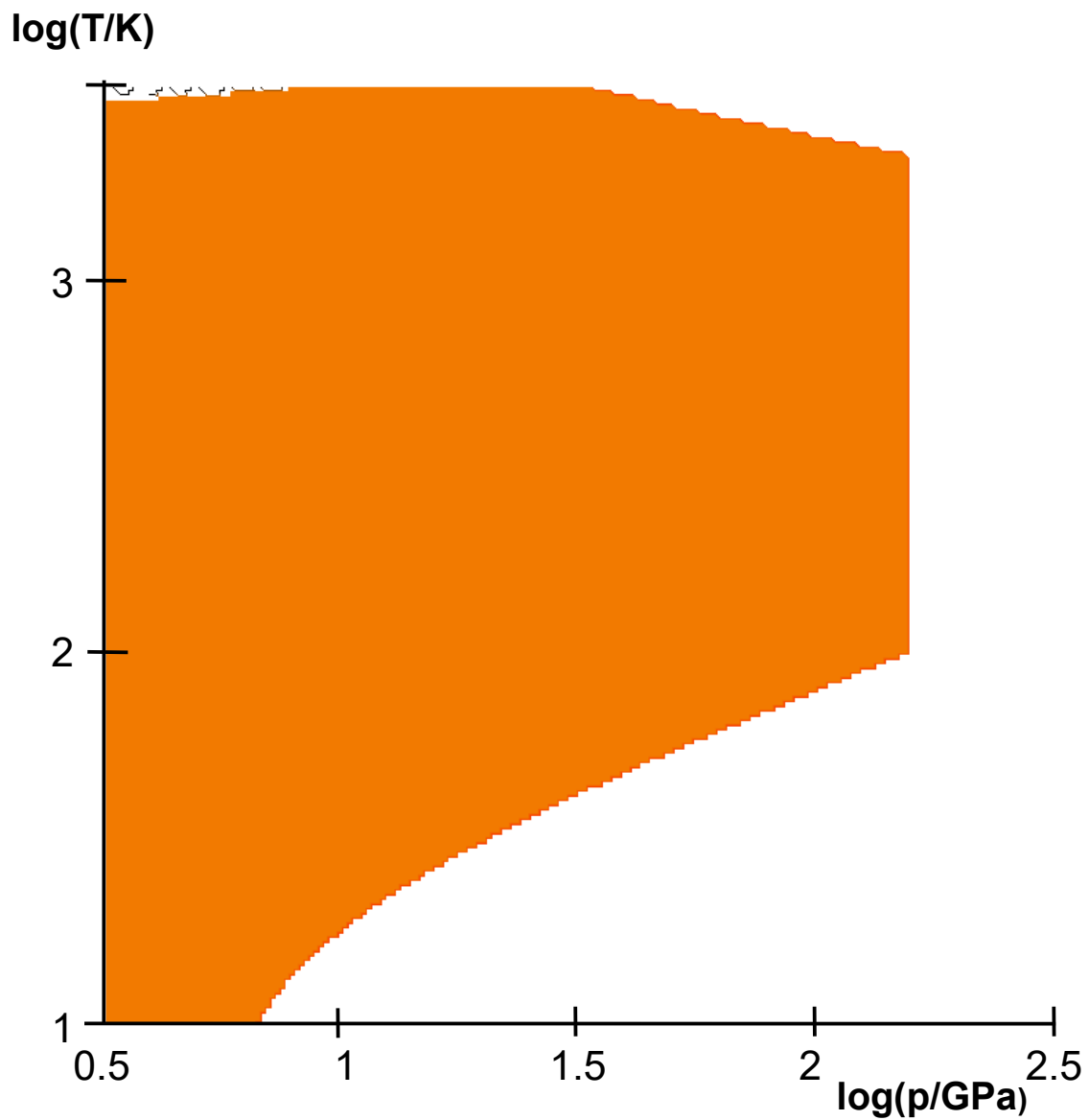
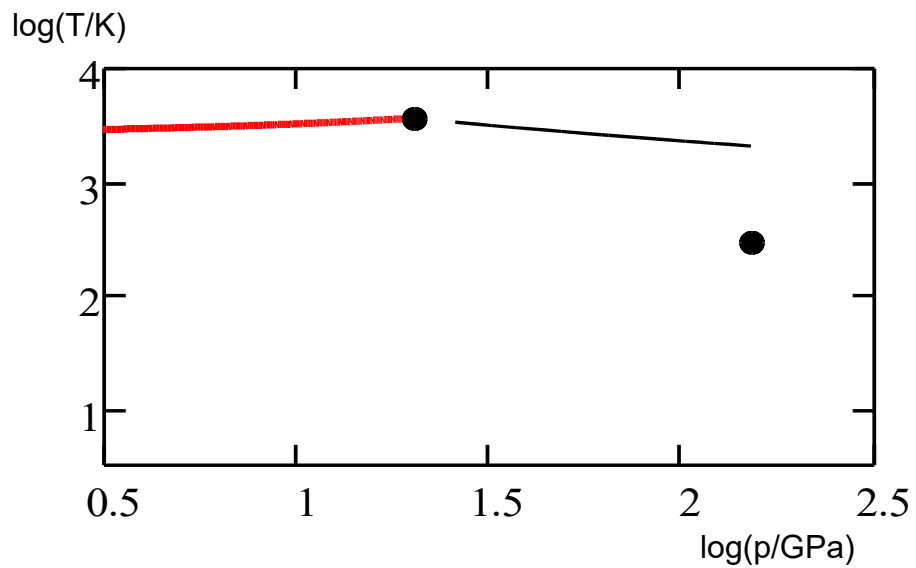
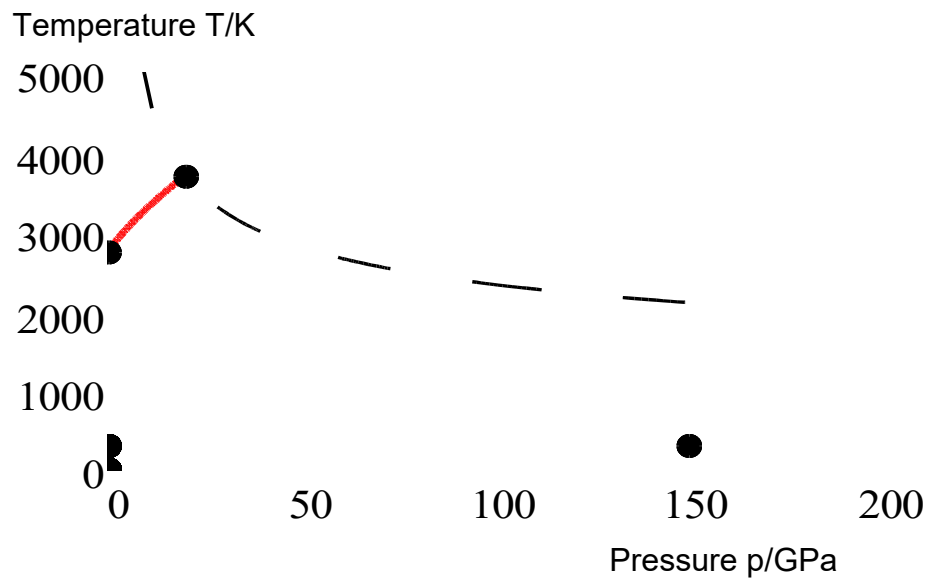

42 Mo

cl2----->272GPa

2014-06-25

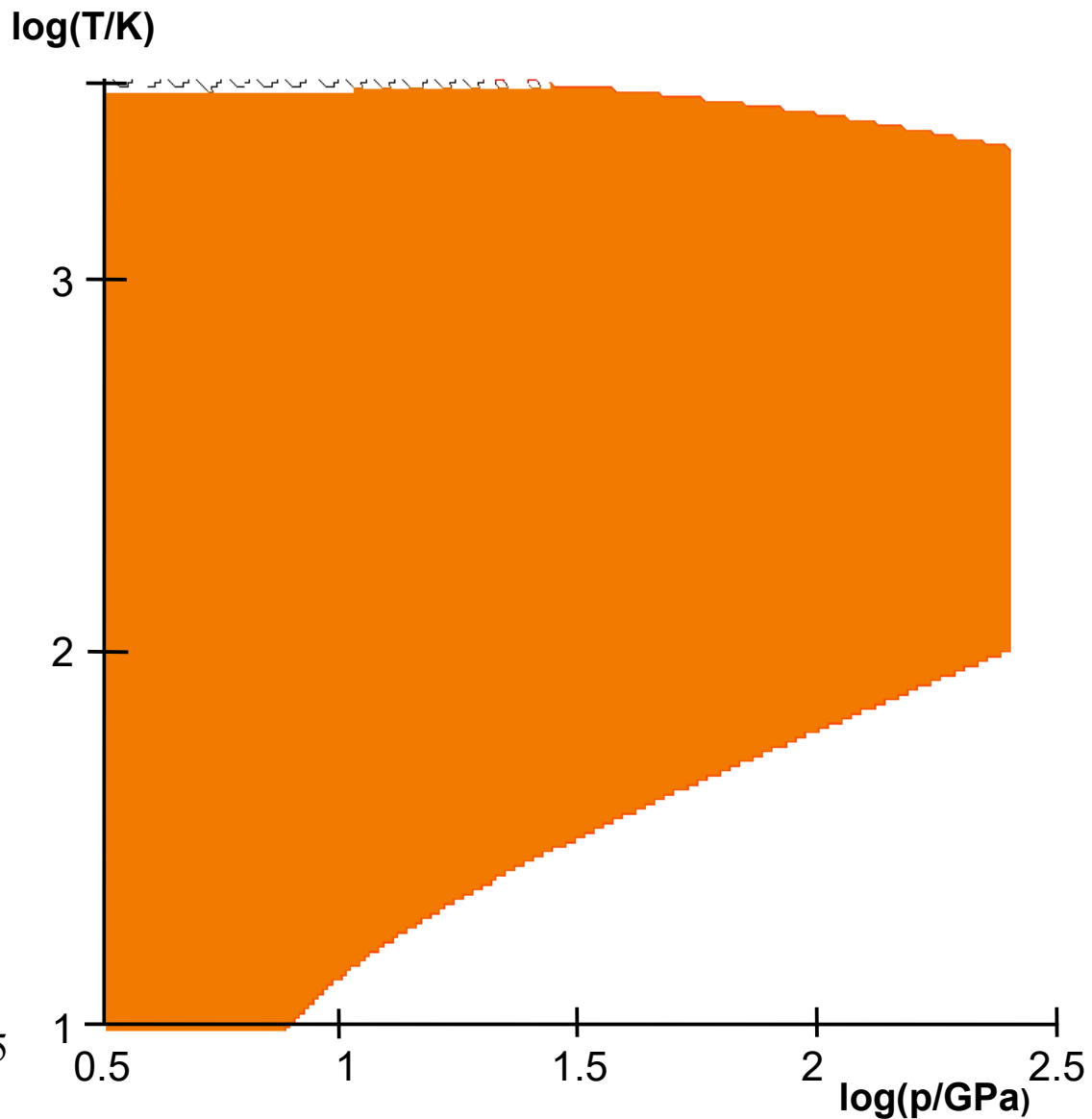
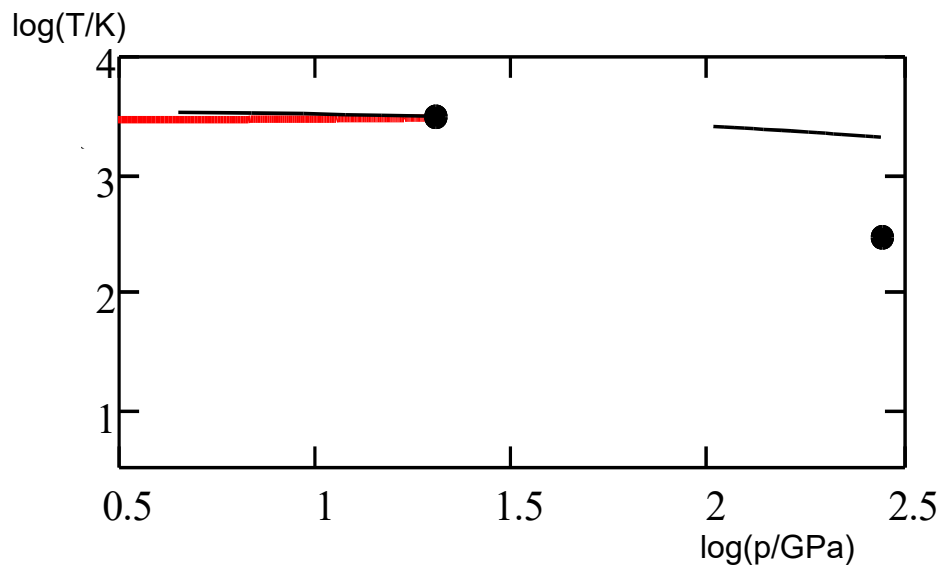
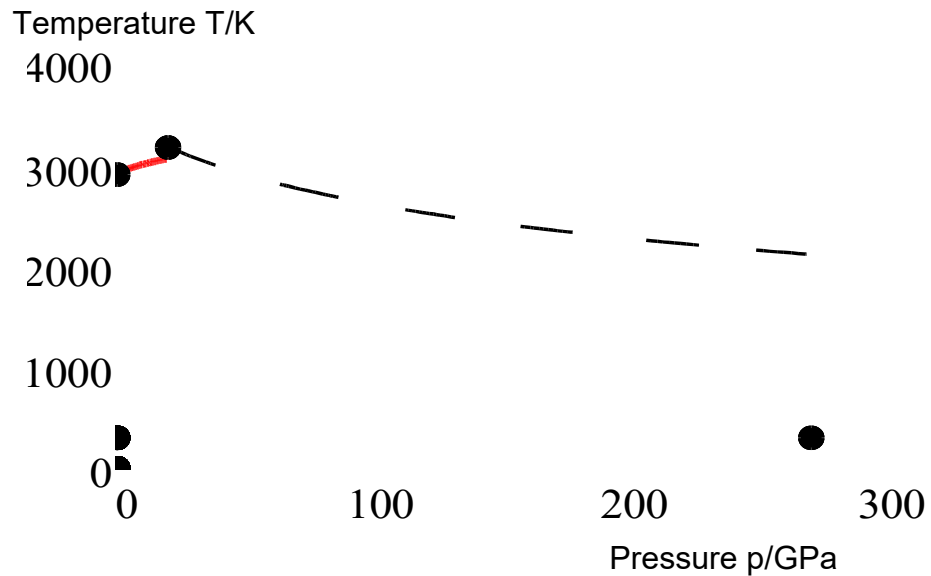

43 Tc

hP2----->10GPa

2014-06-25

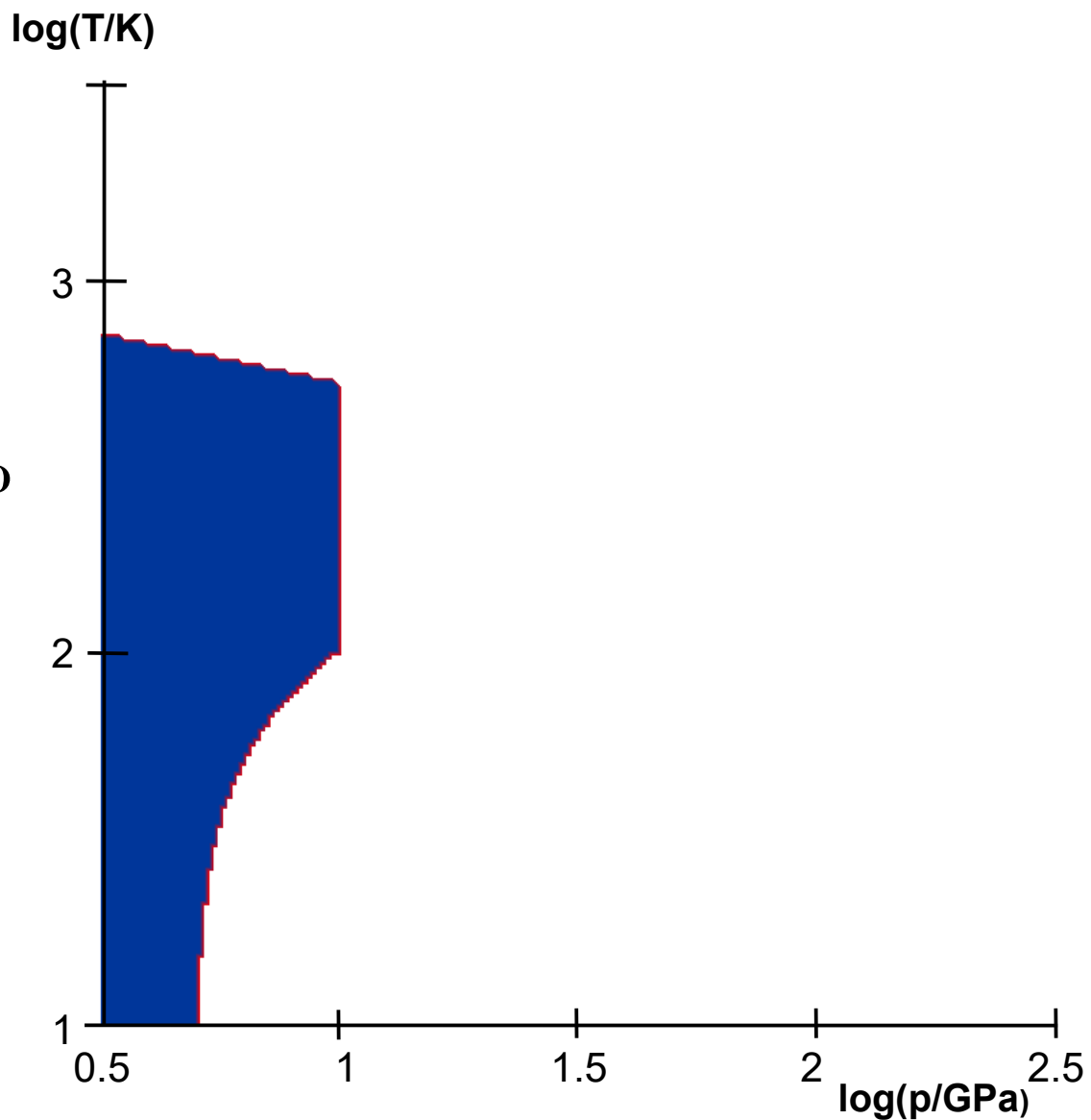
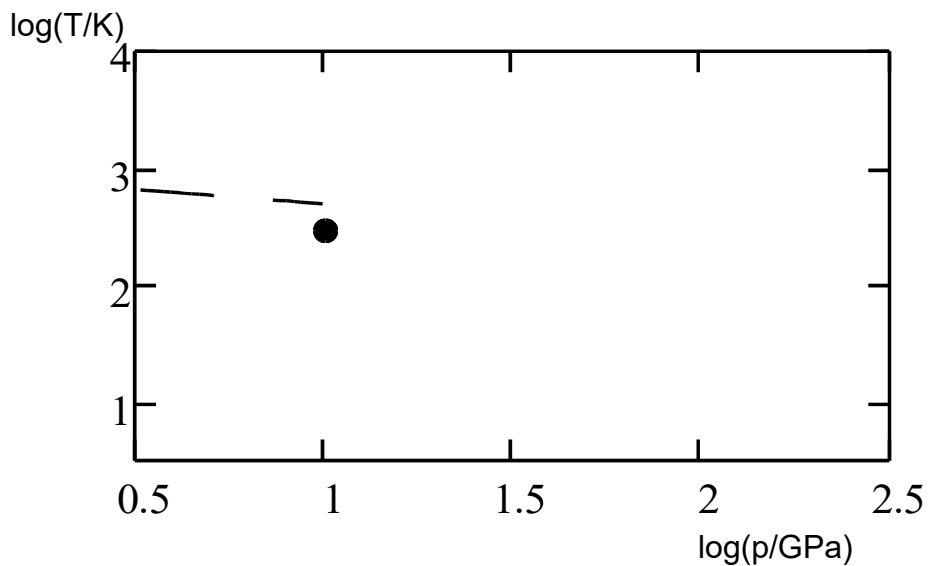
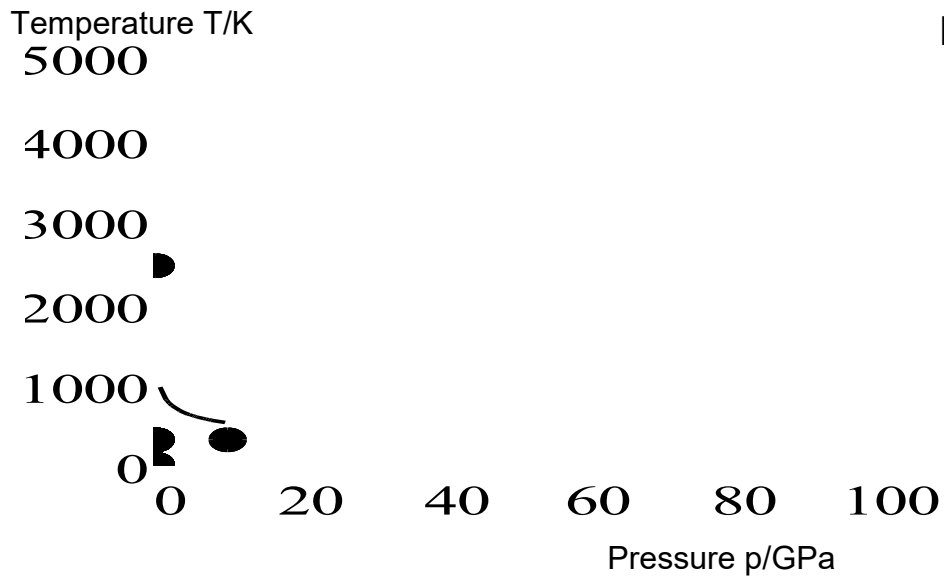

44 Ru

hP2----->25GPa

2014-06-25

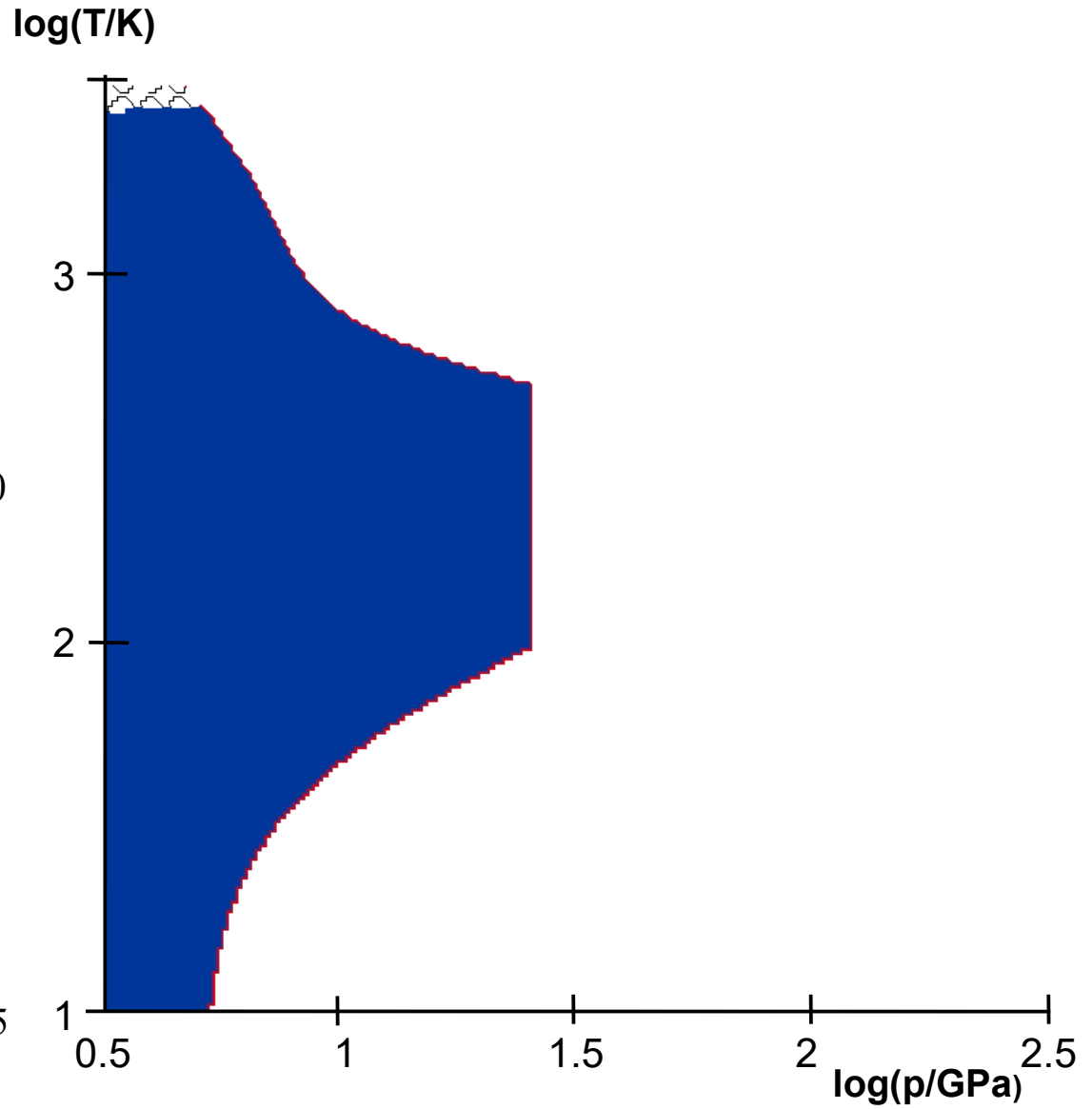
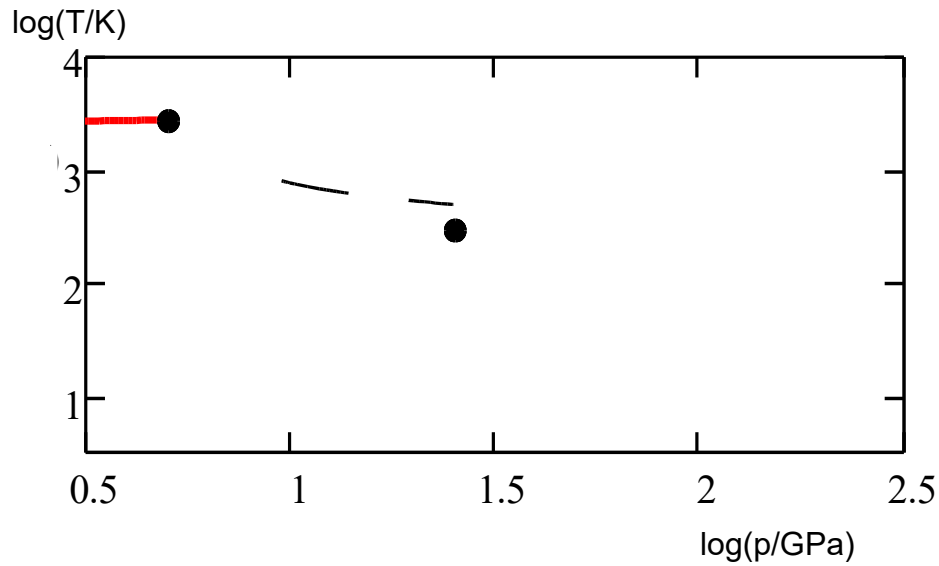
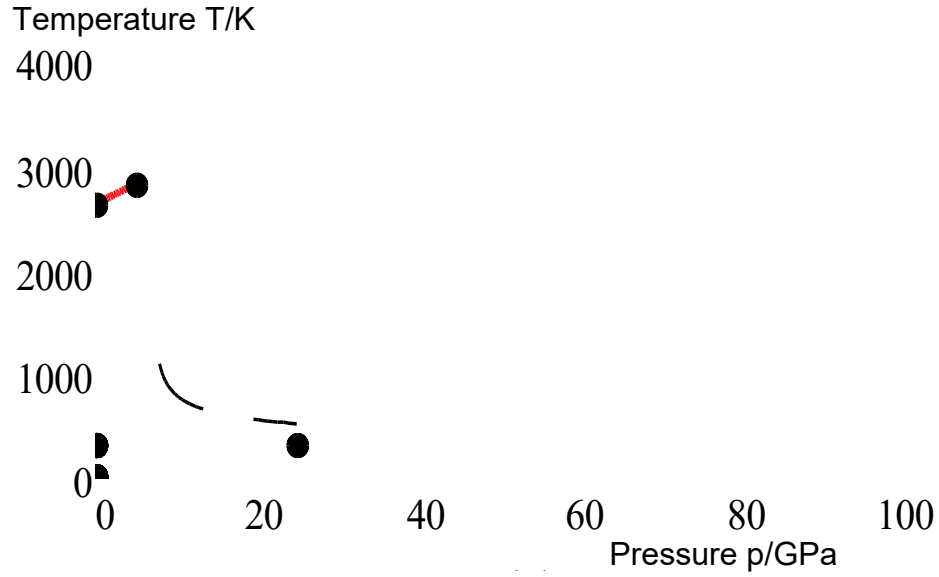

45 Rh

cl2----->56GPa

2014-06-25

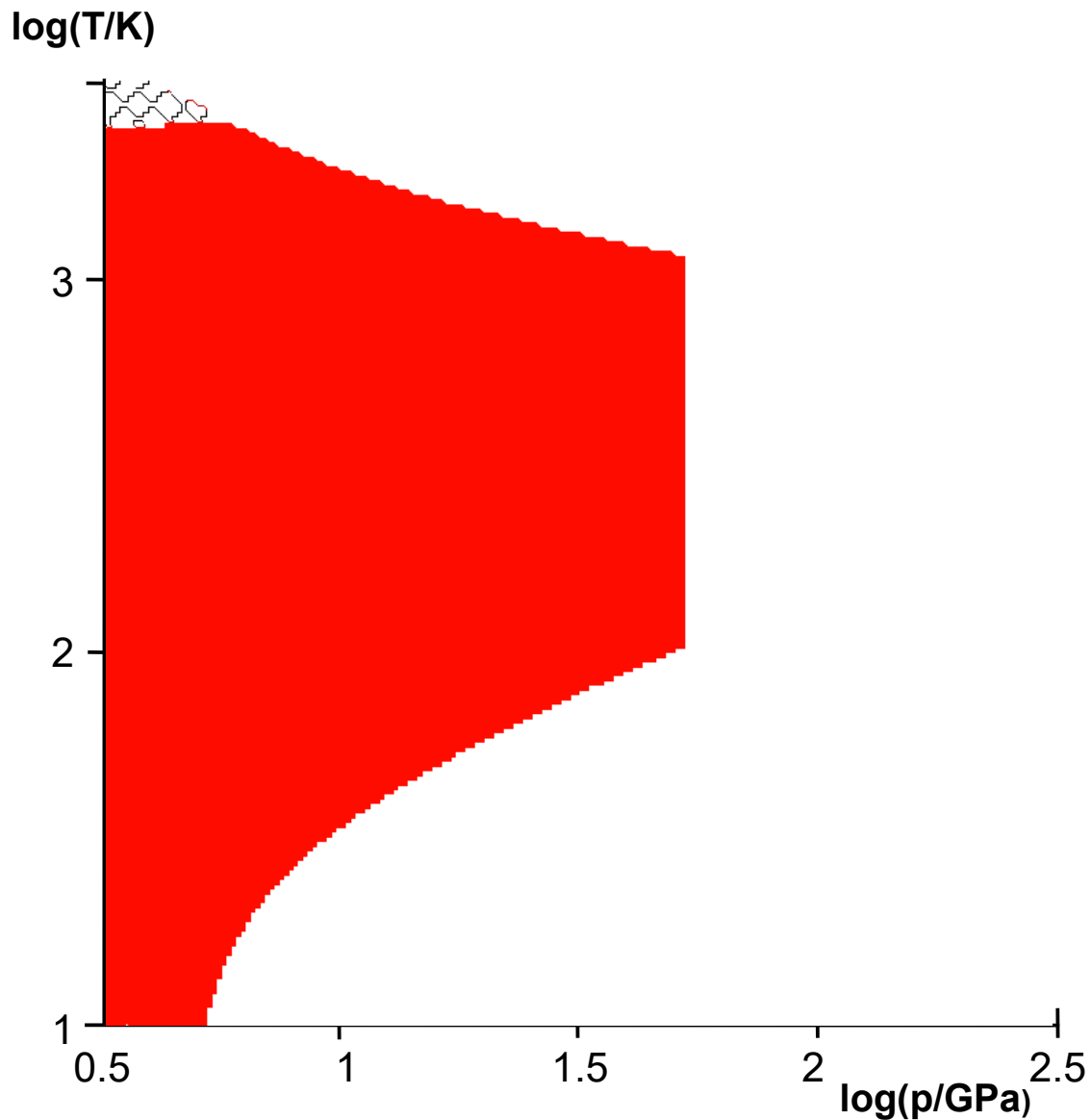
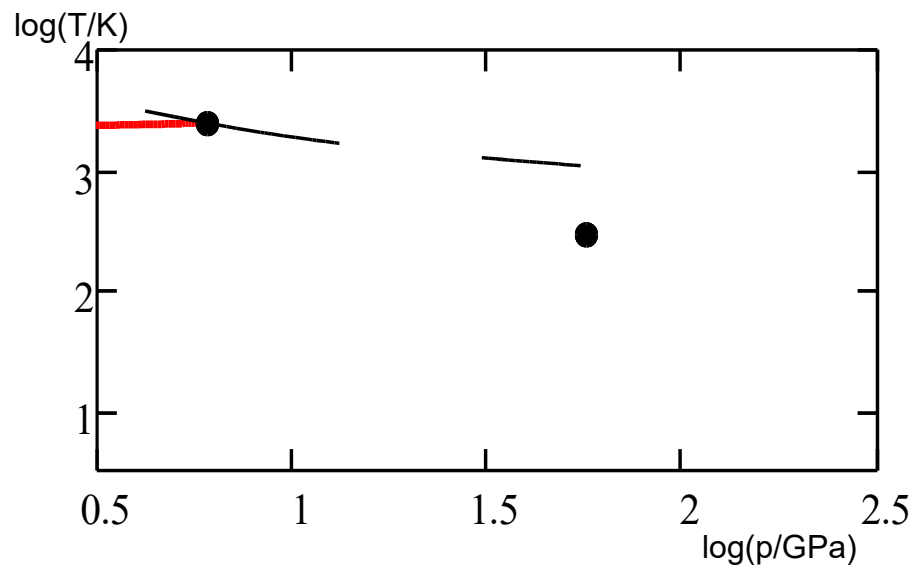
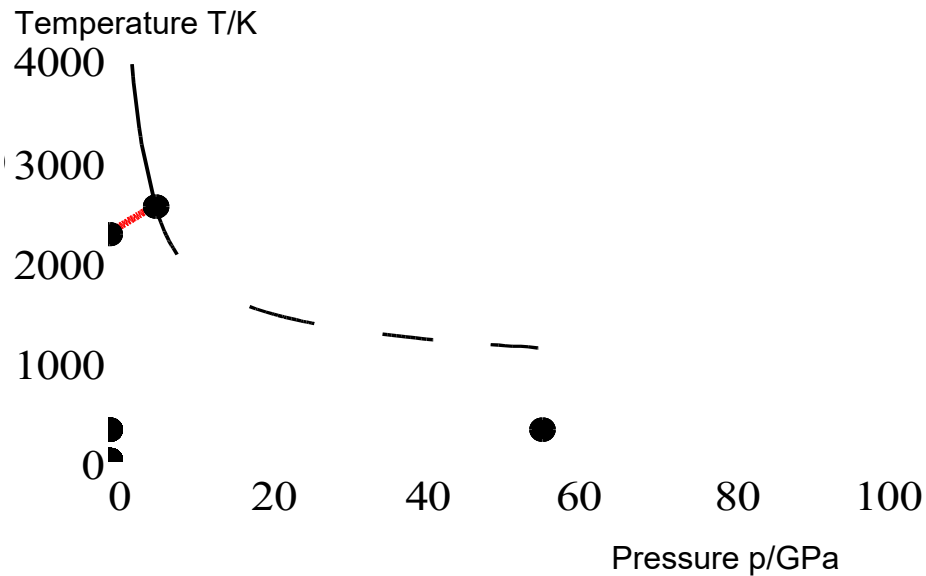

46 Pd

cF4----->80GPa

2014-06-25

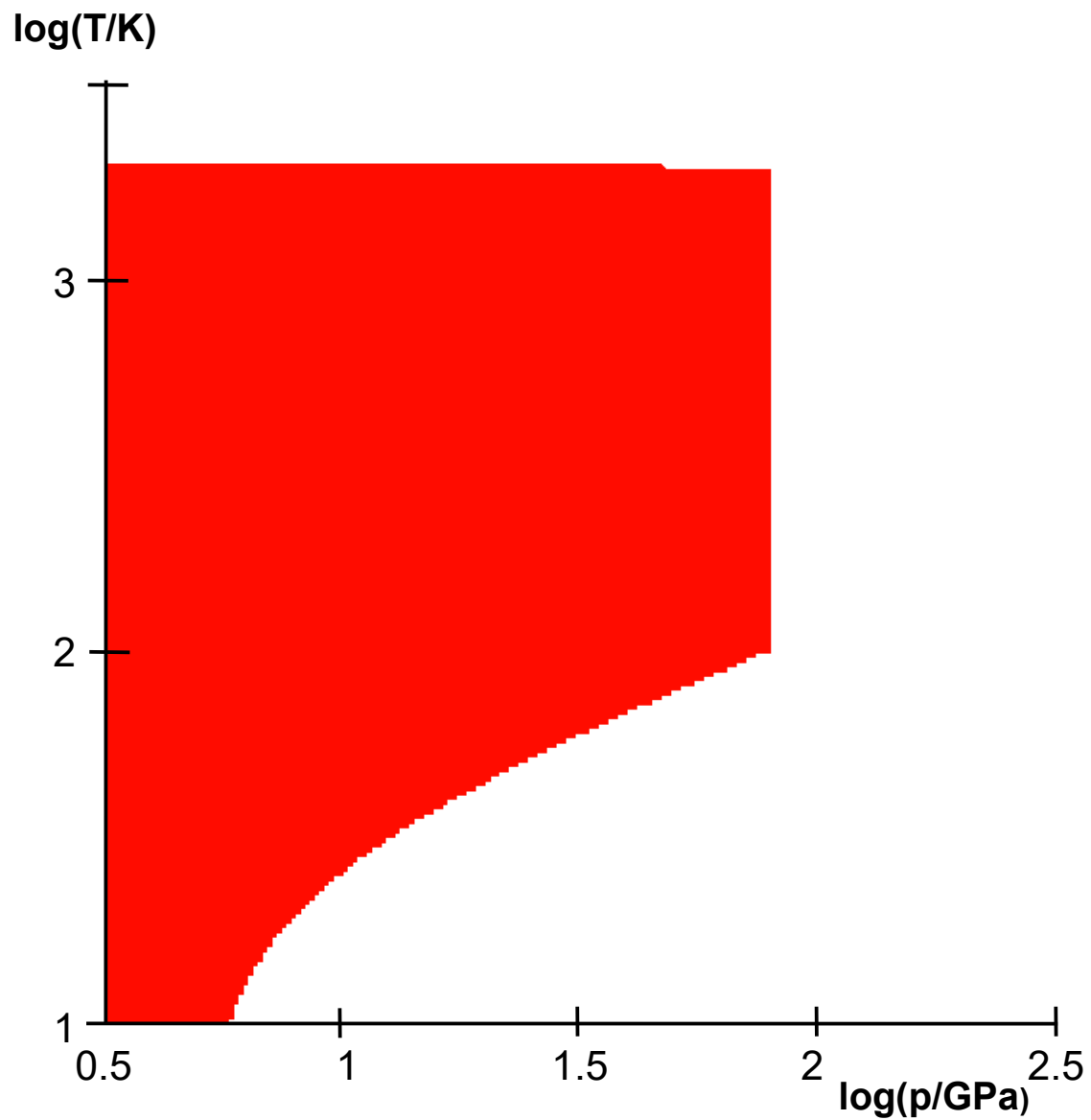
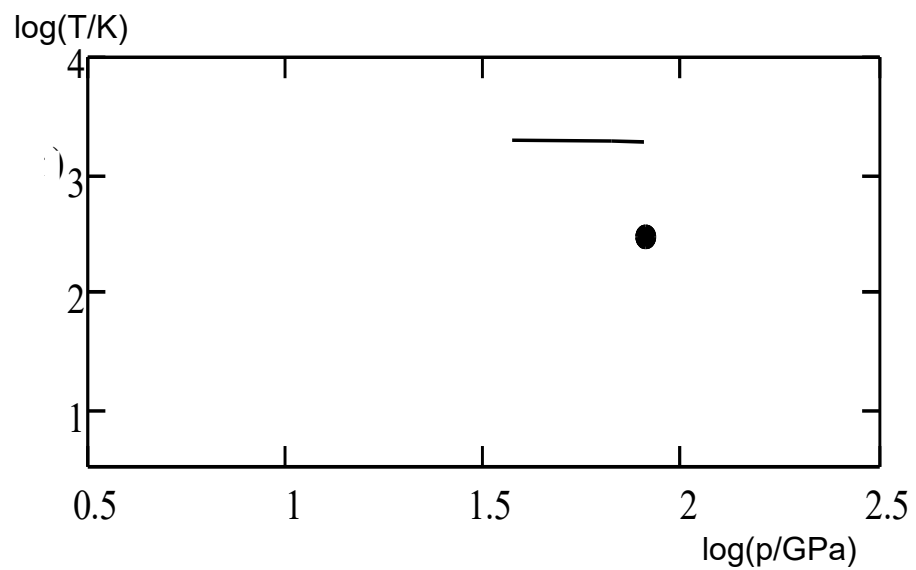
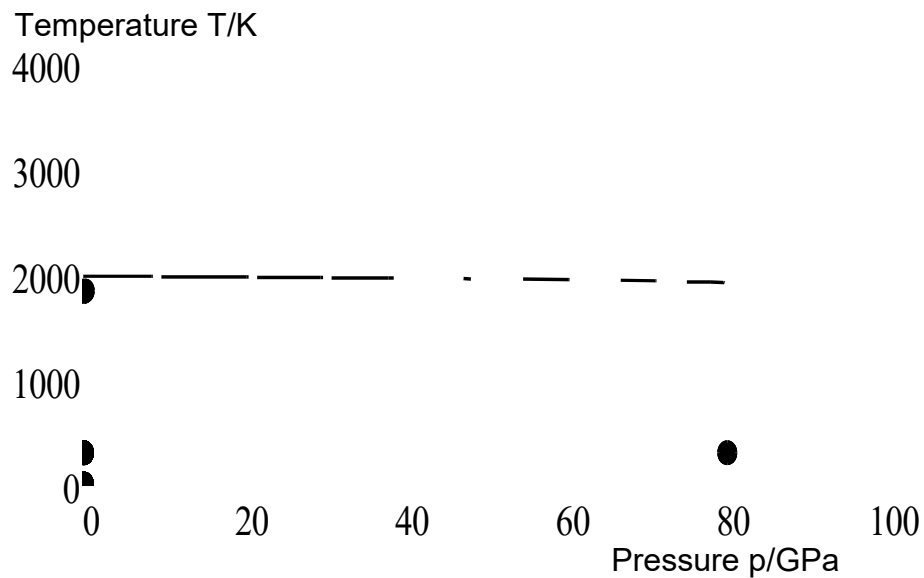

47 Ag

cF4----->236GPa

2014-06-25

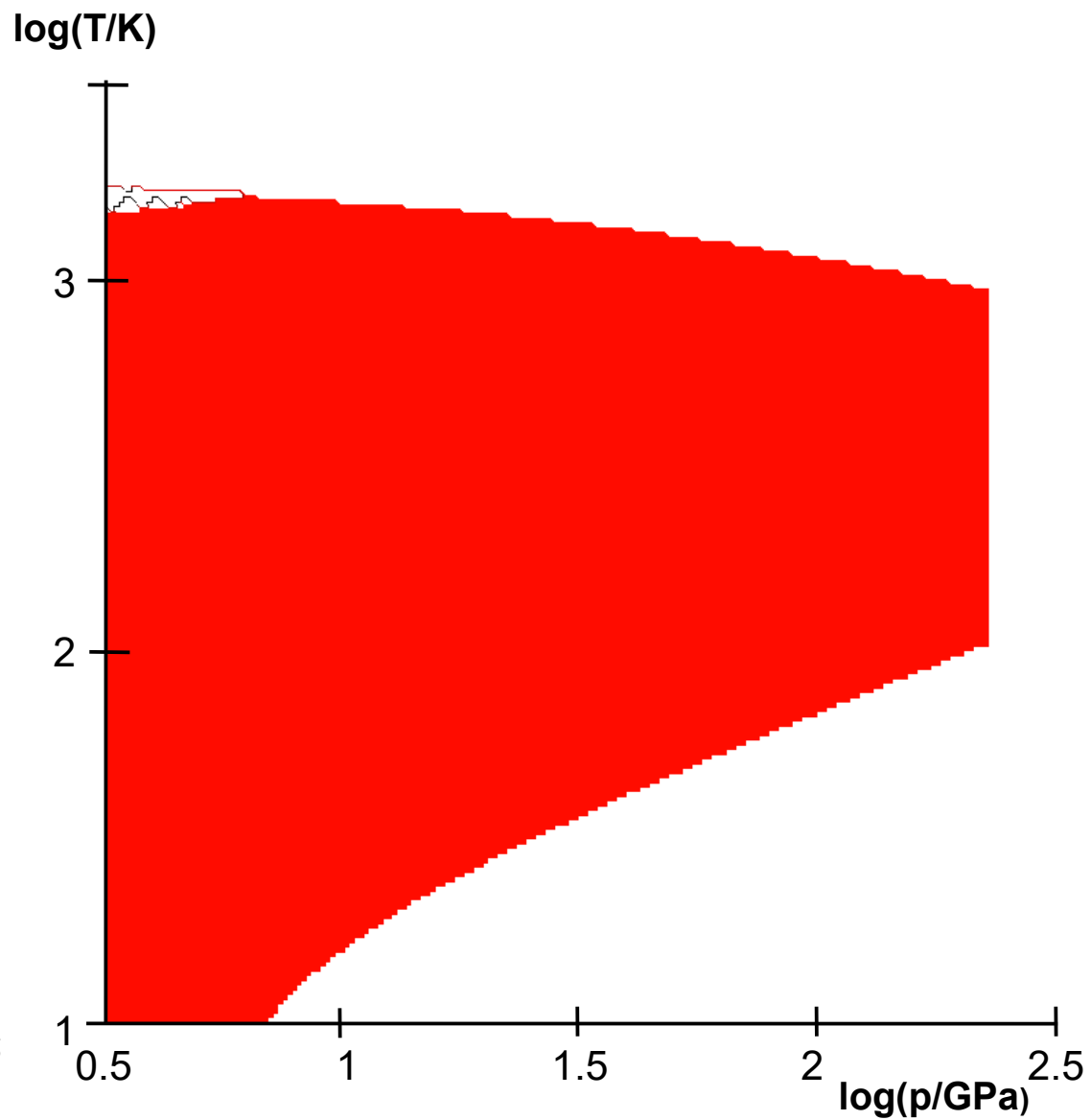
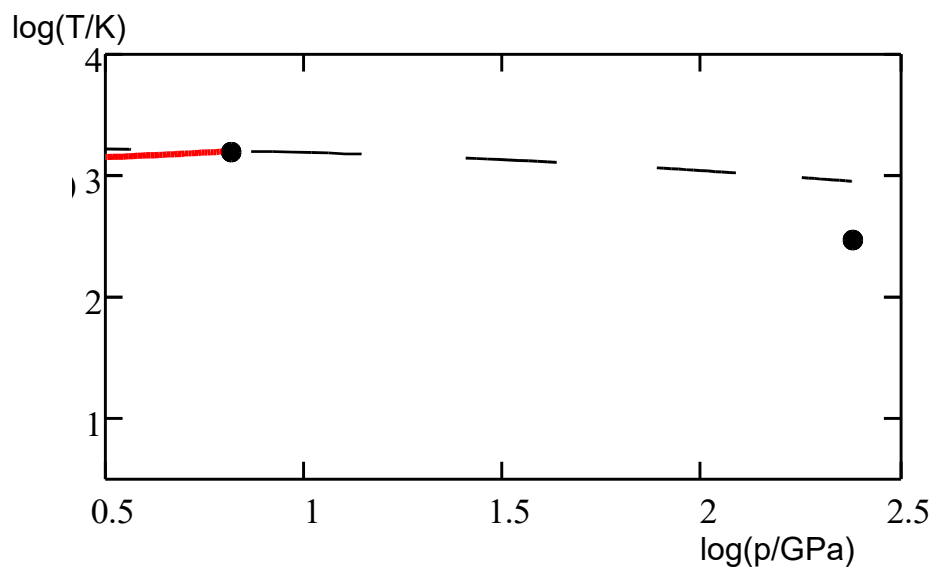
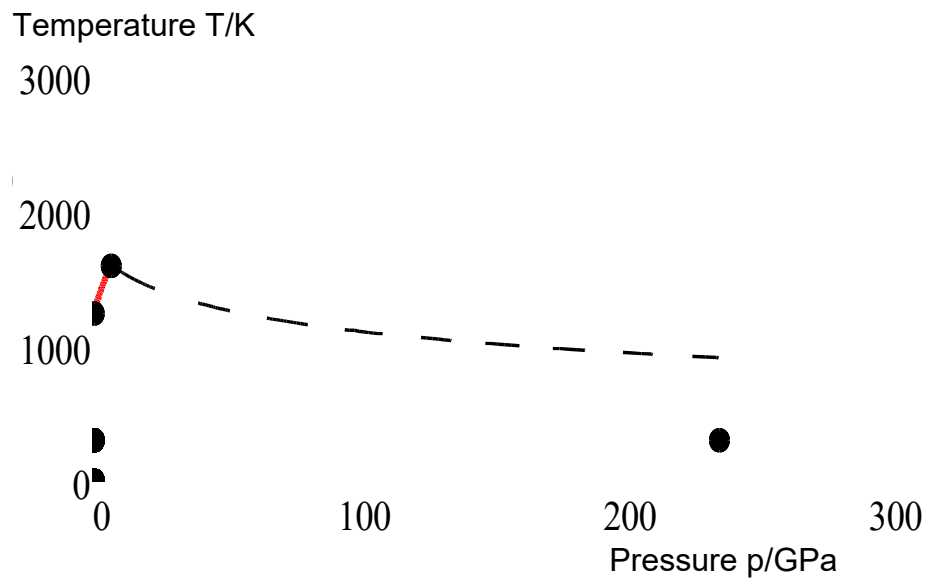

48 Cd

hP2----->75GPa

2014-06-25

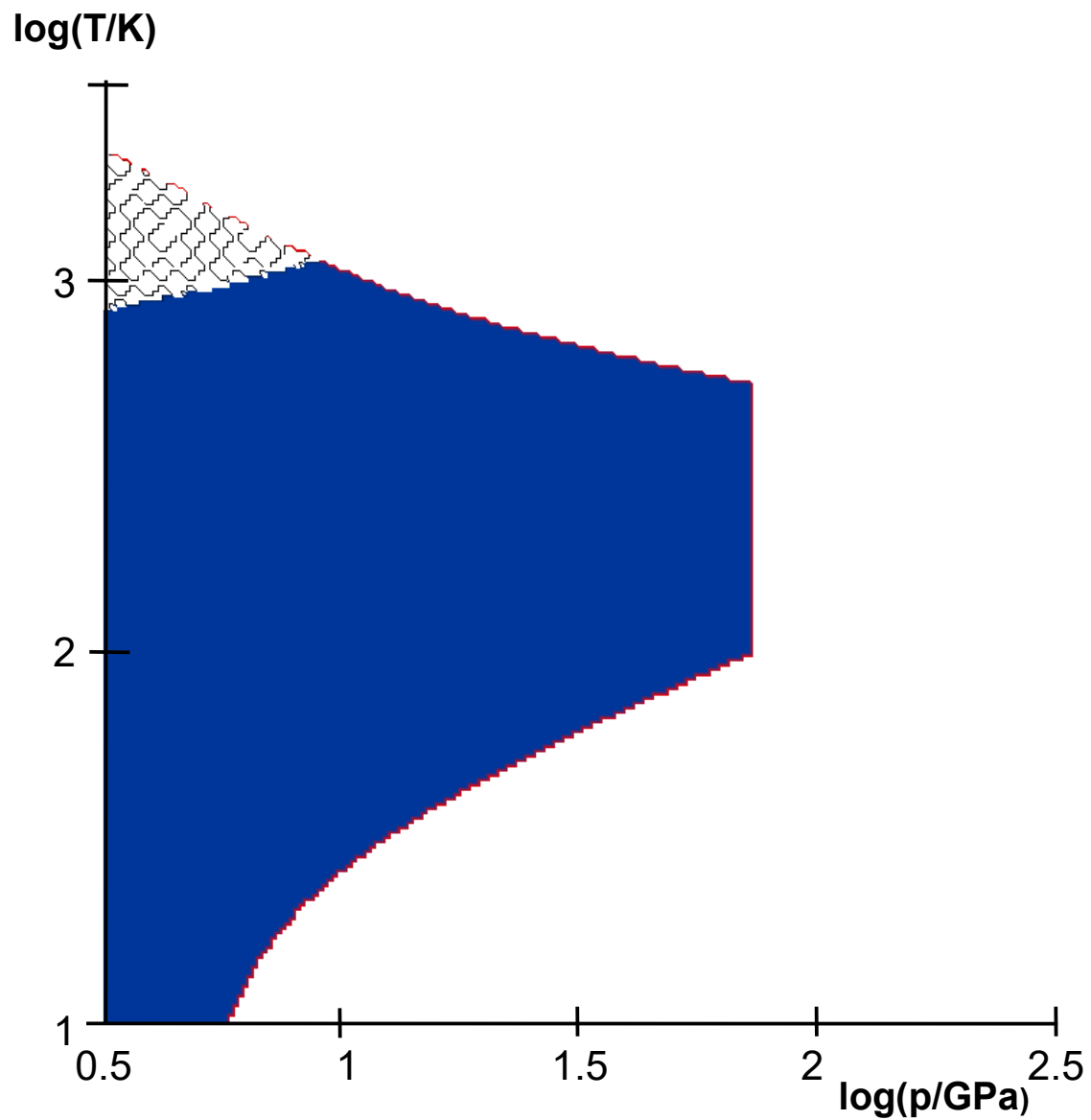
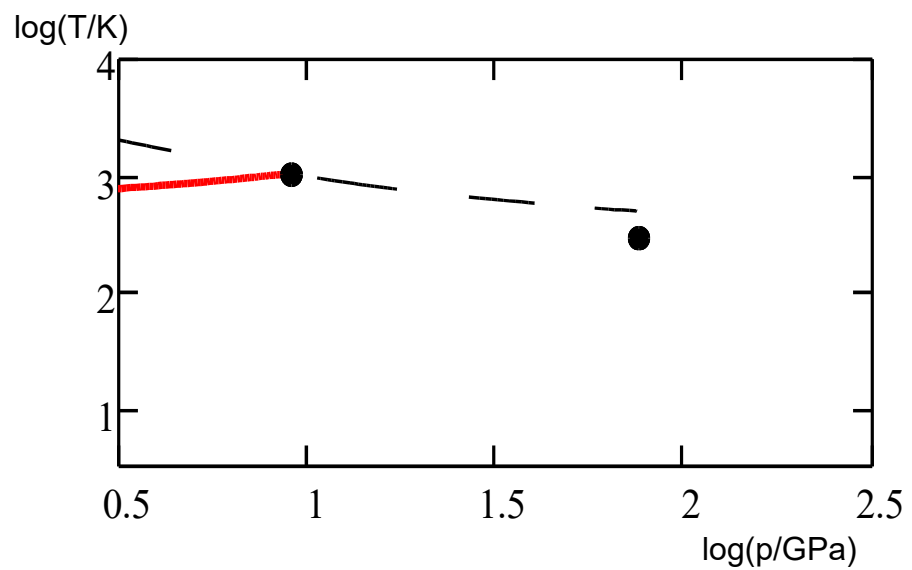
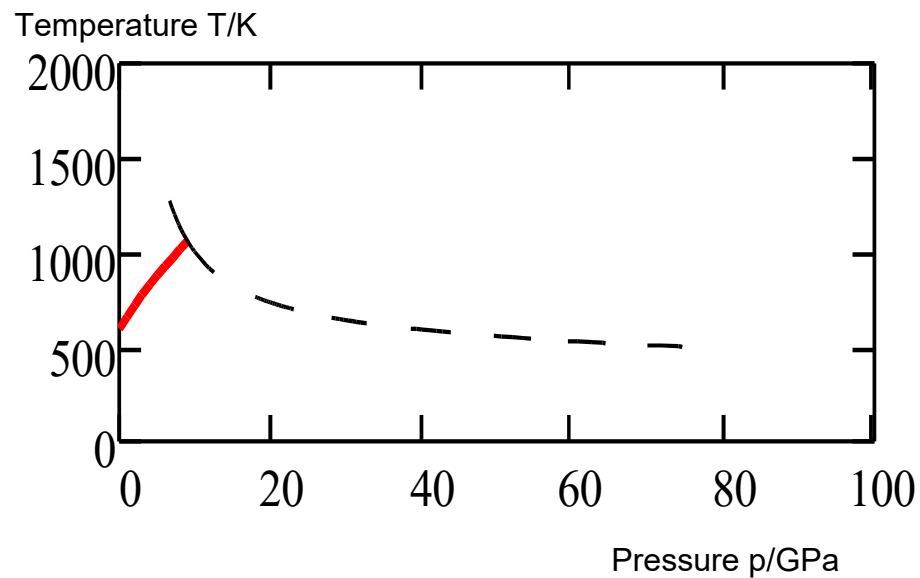

54 Xe

gas-----cF4-----cP2----->236GPa
ptr/GPa 0.69 20

2014-06-25

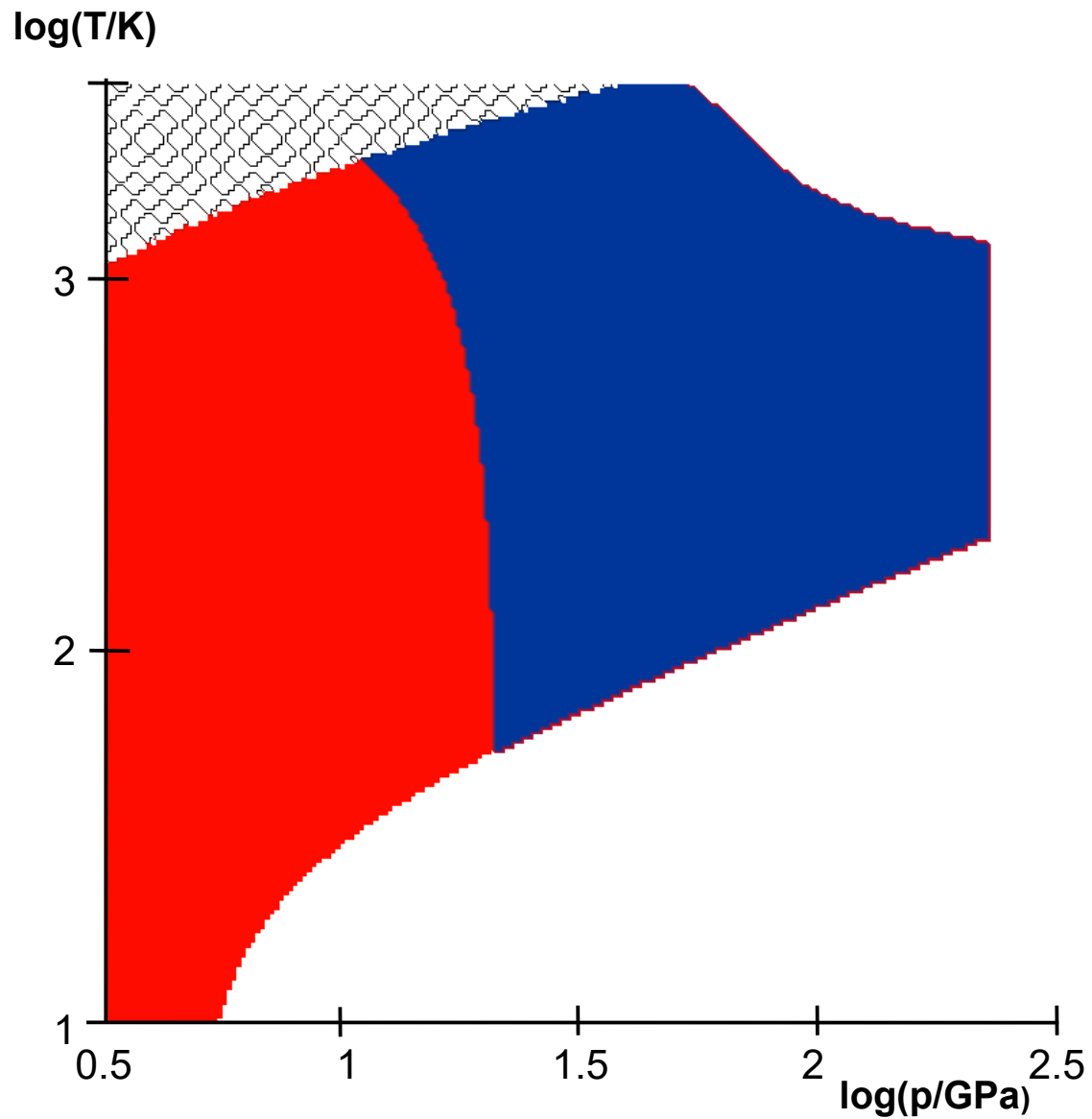
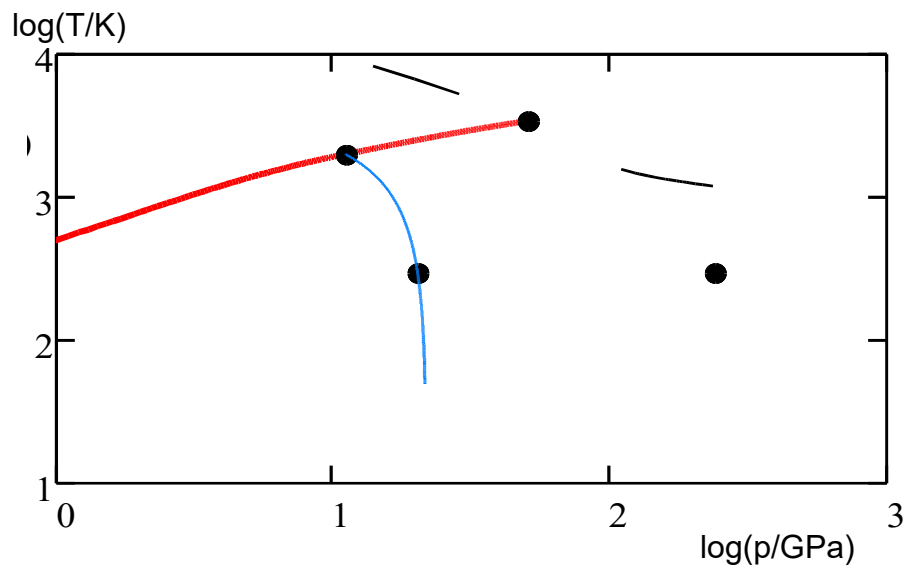
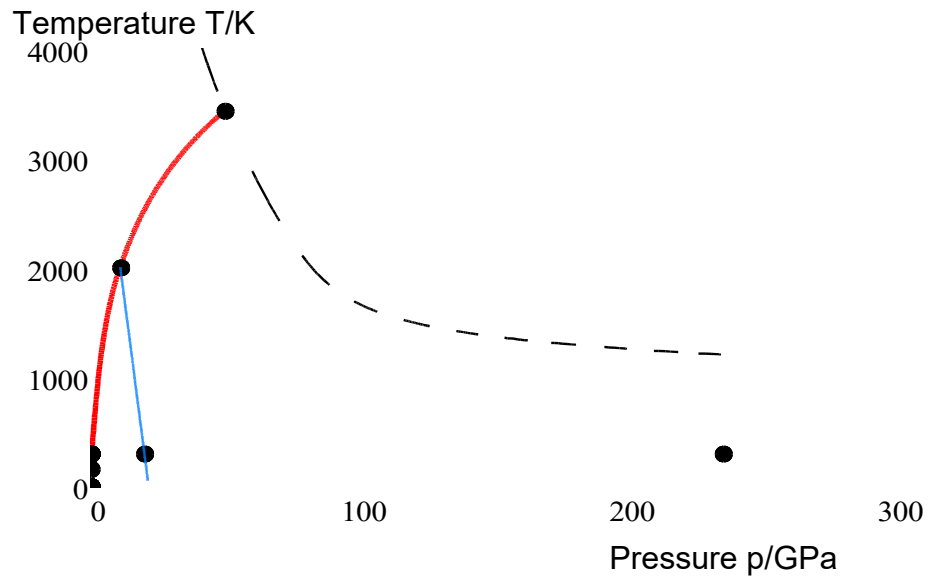

58 Ce

2014-06-22

hP4---cF4---cF4---oC4---tI2--->208GPa
ptr/GPa 0.2 0.67 3.9 13

cl2HT

Temperature T/K

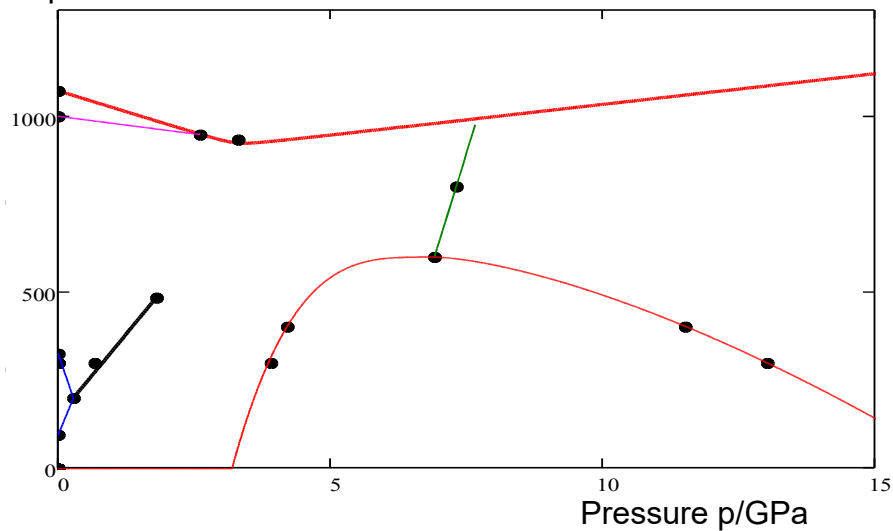

log(T/K)

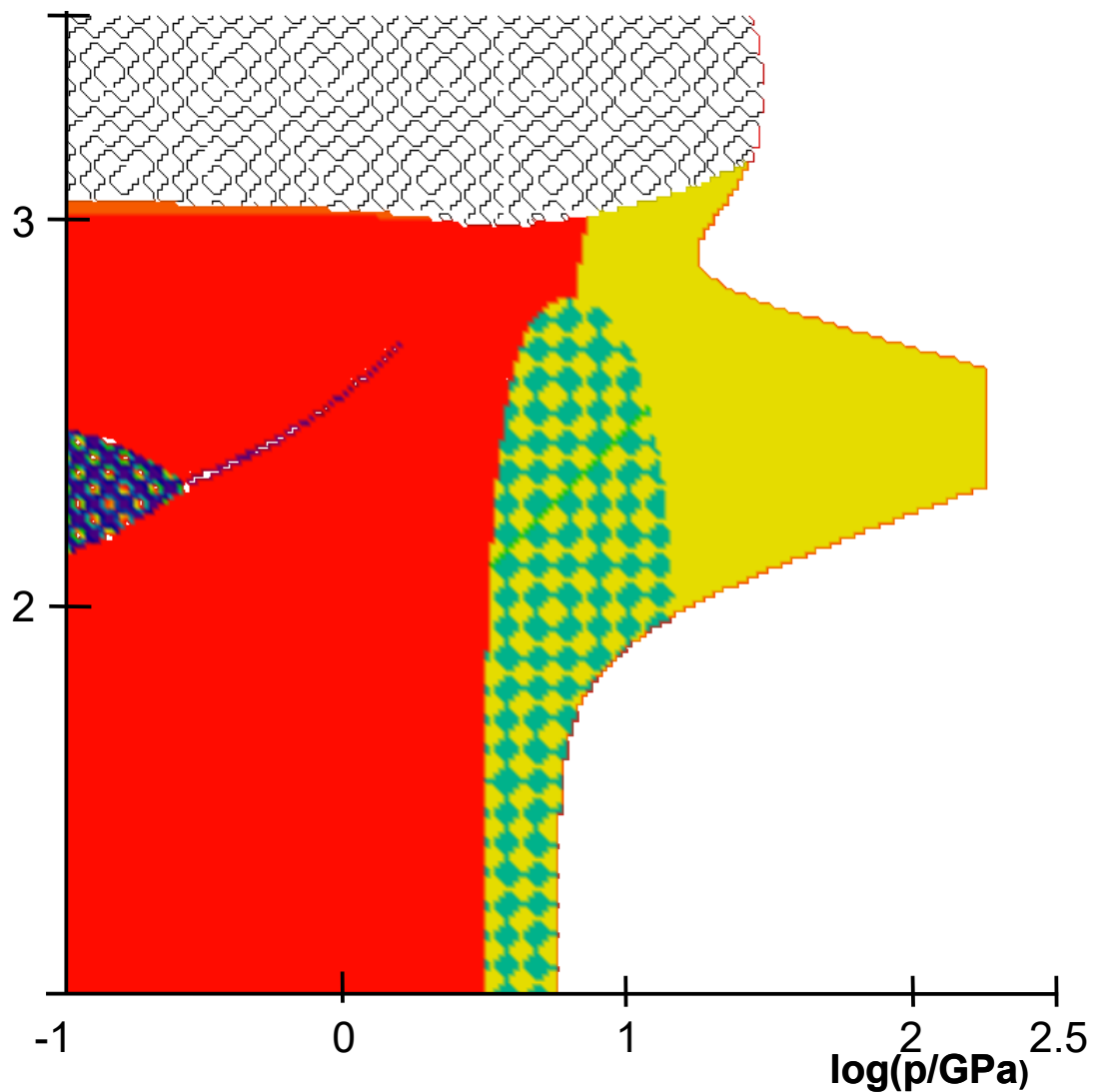

log(T/K)

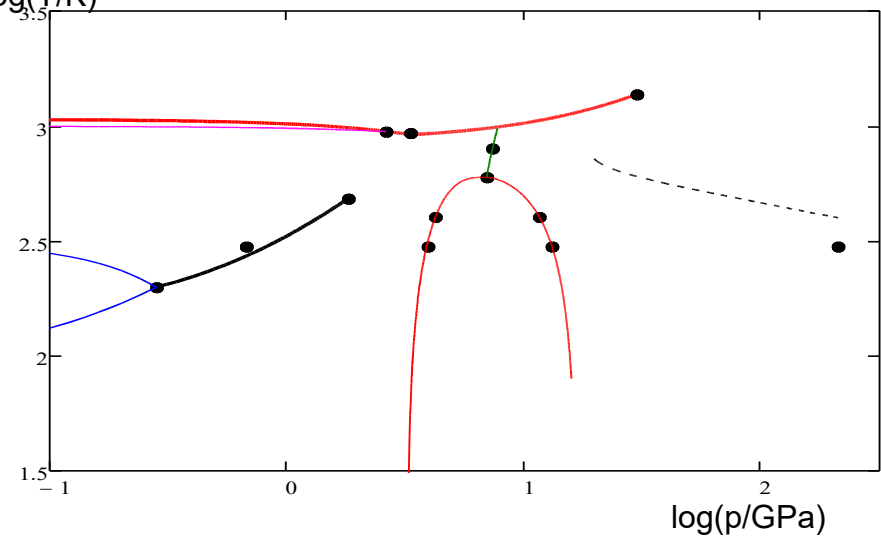

59 Pr

2014-06-22

hP4---cF4---hR8---???---oC4--->60GPa
ptr/GPa 4 6.2 10 20

cl2HT

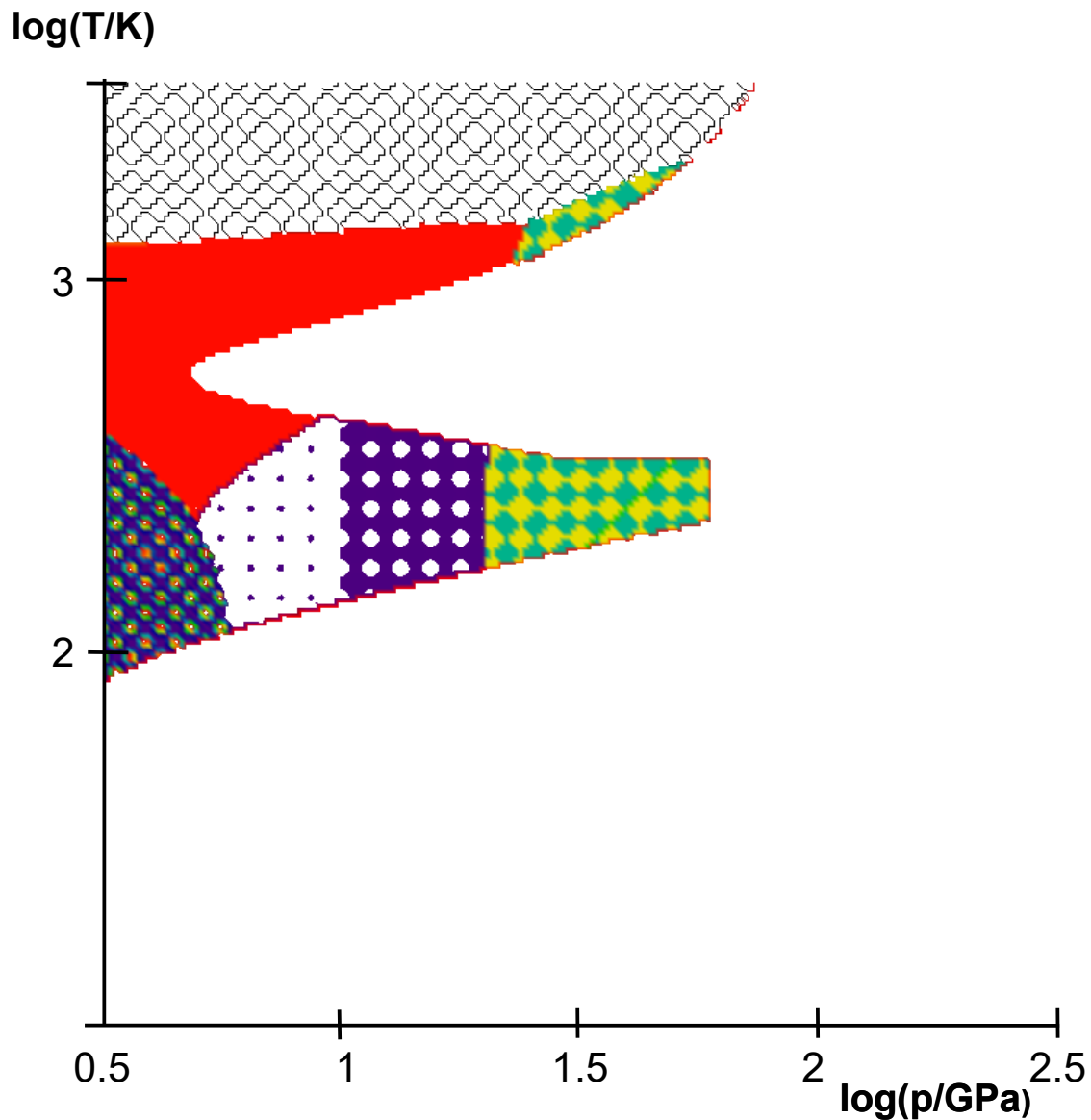
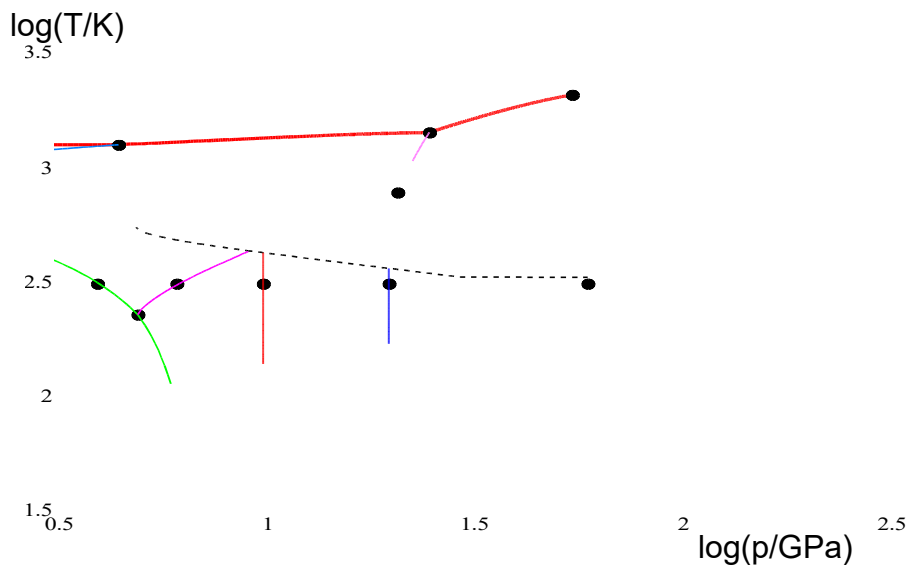
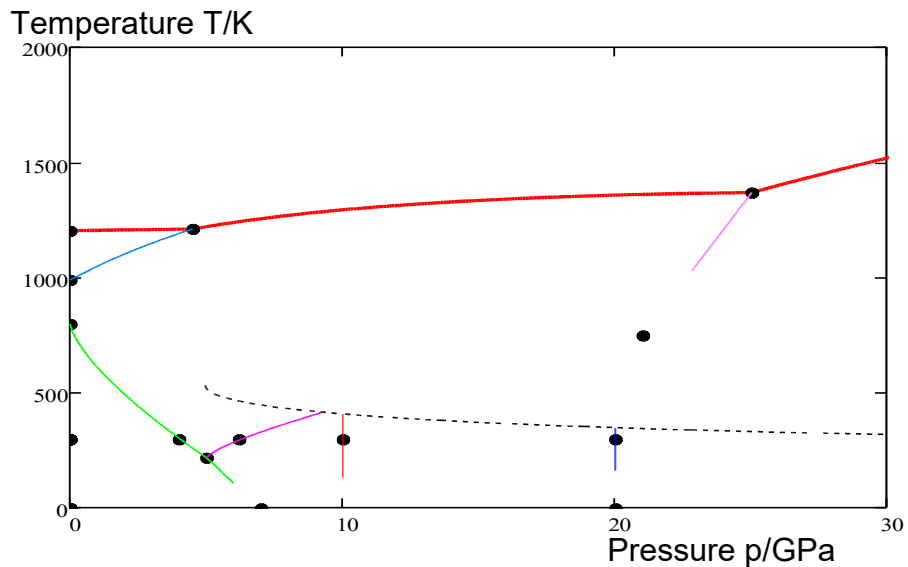

73 Ta

cl2----->174GPa

2014-06-25

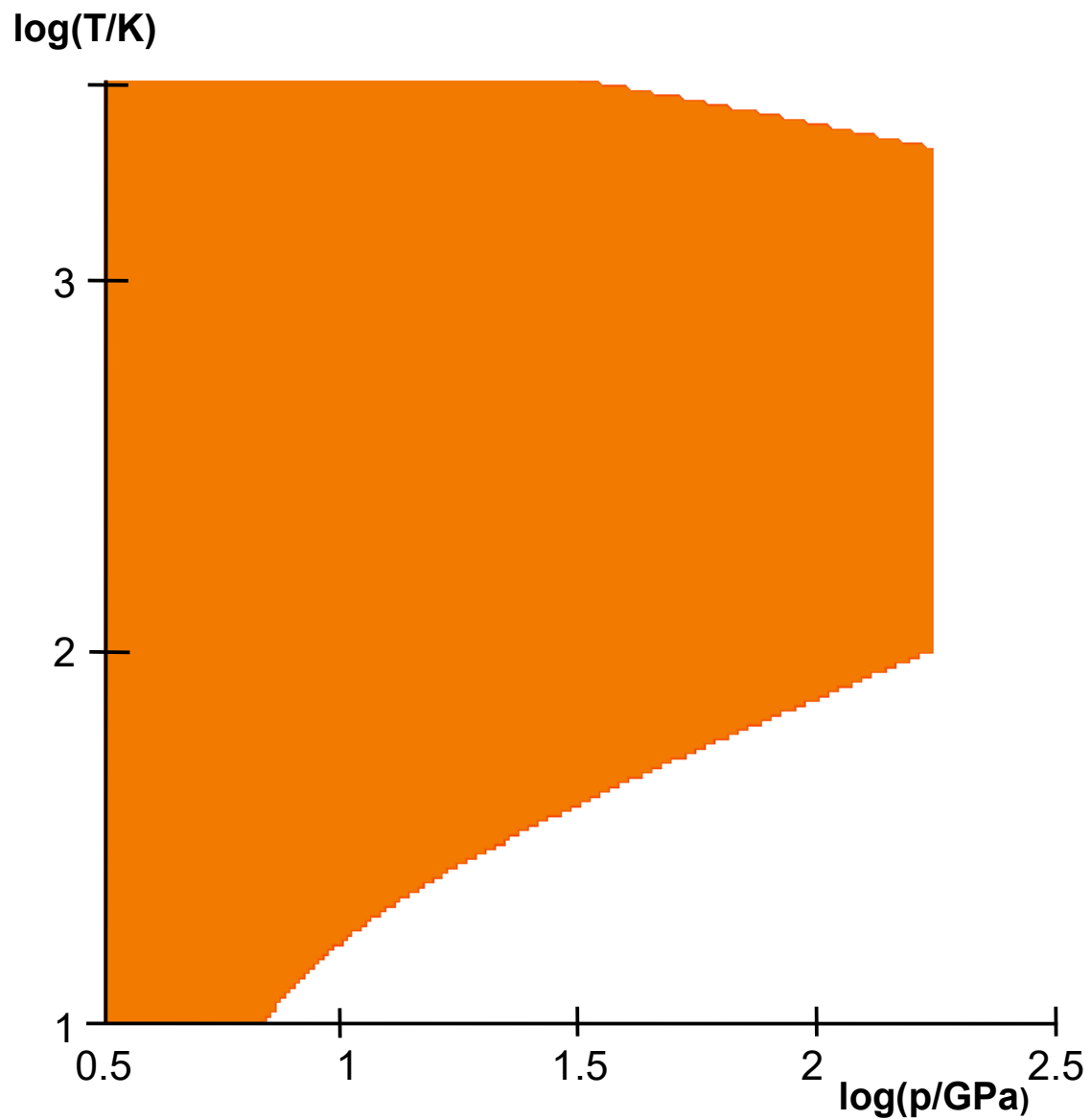
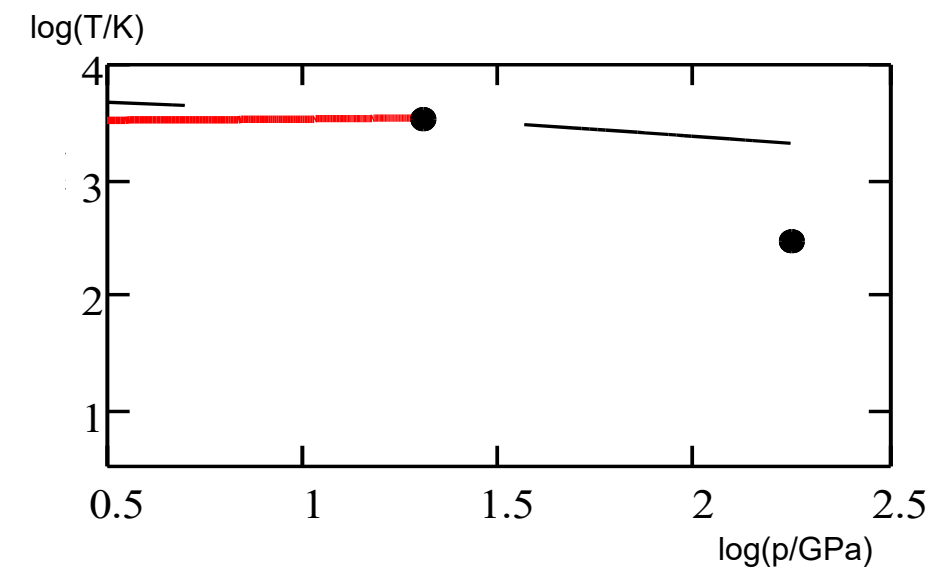
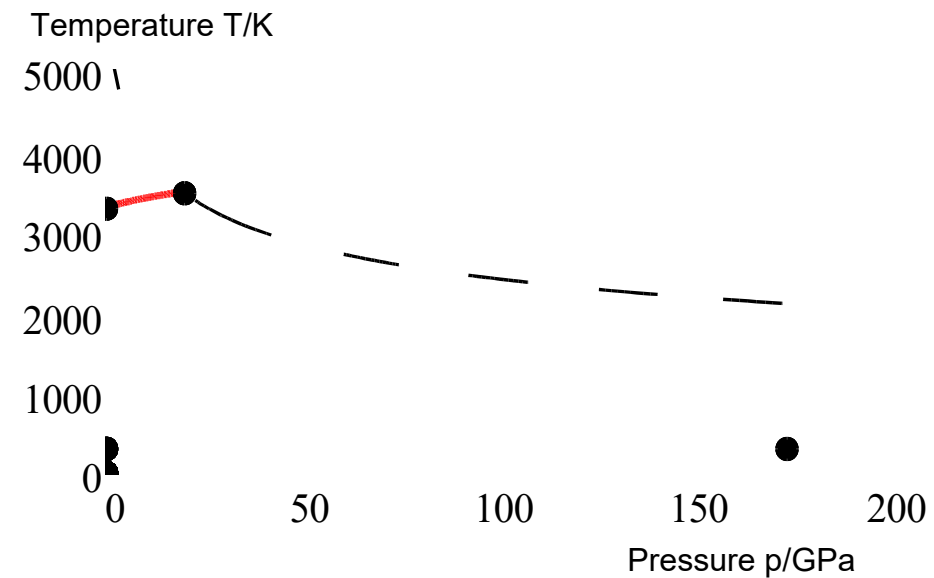

74 W

cl2----->364GPa

2014-06-25

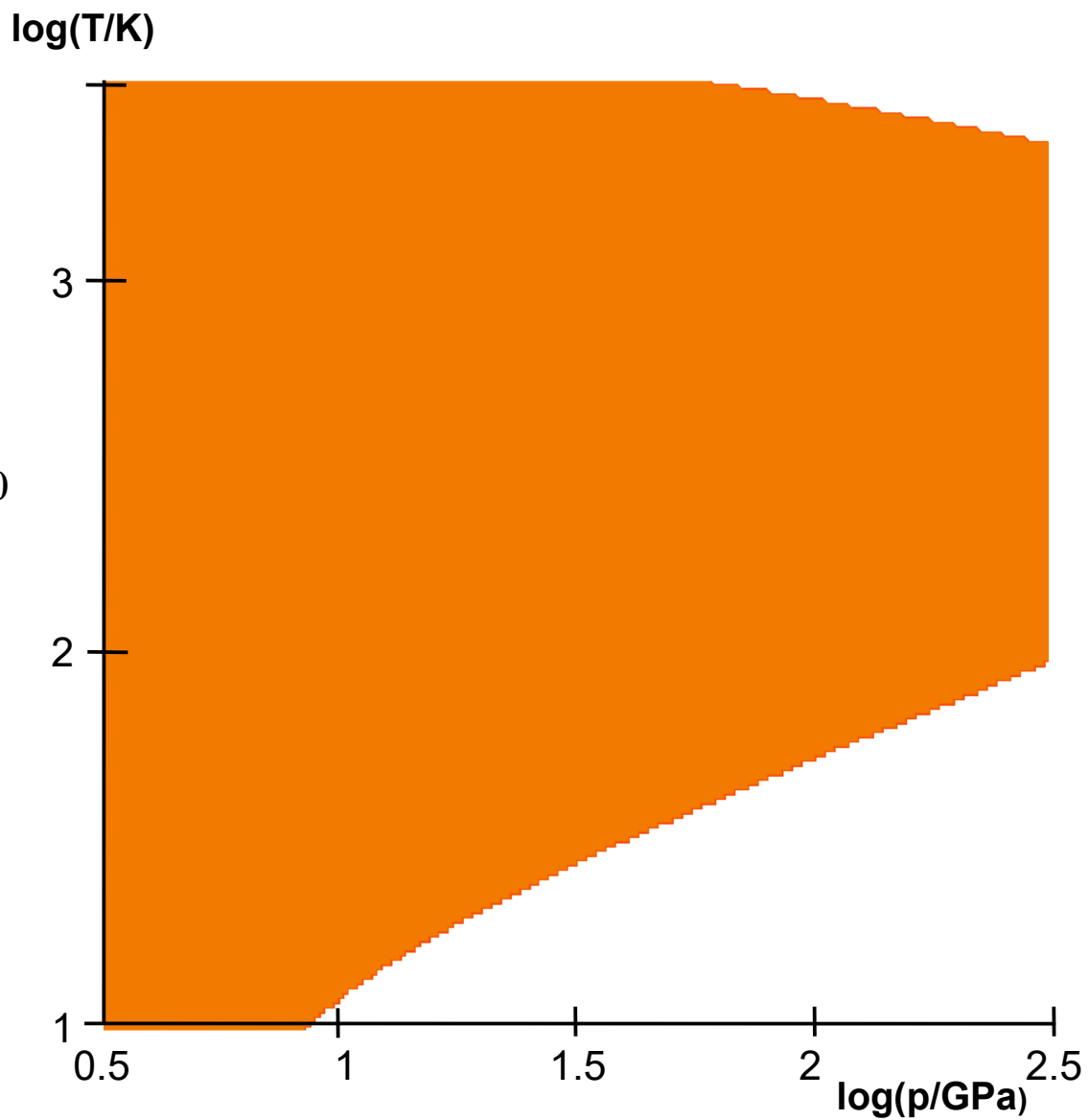
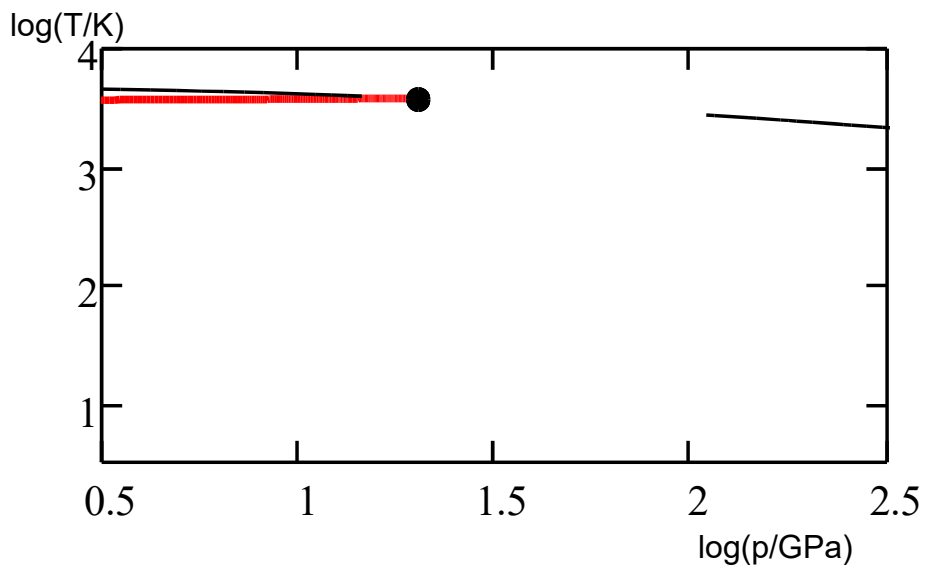
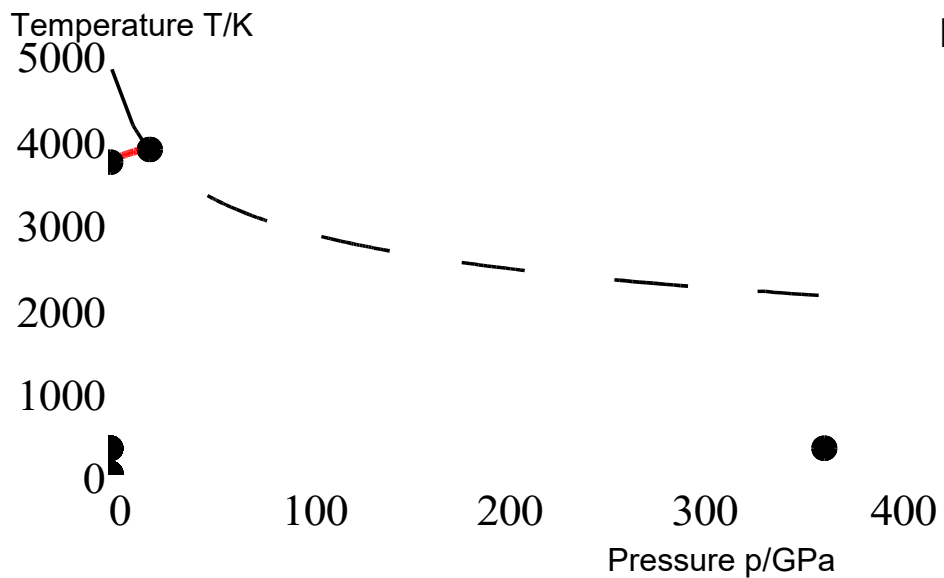

75 Re

hP2----->251GPa

2014-06-25

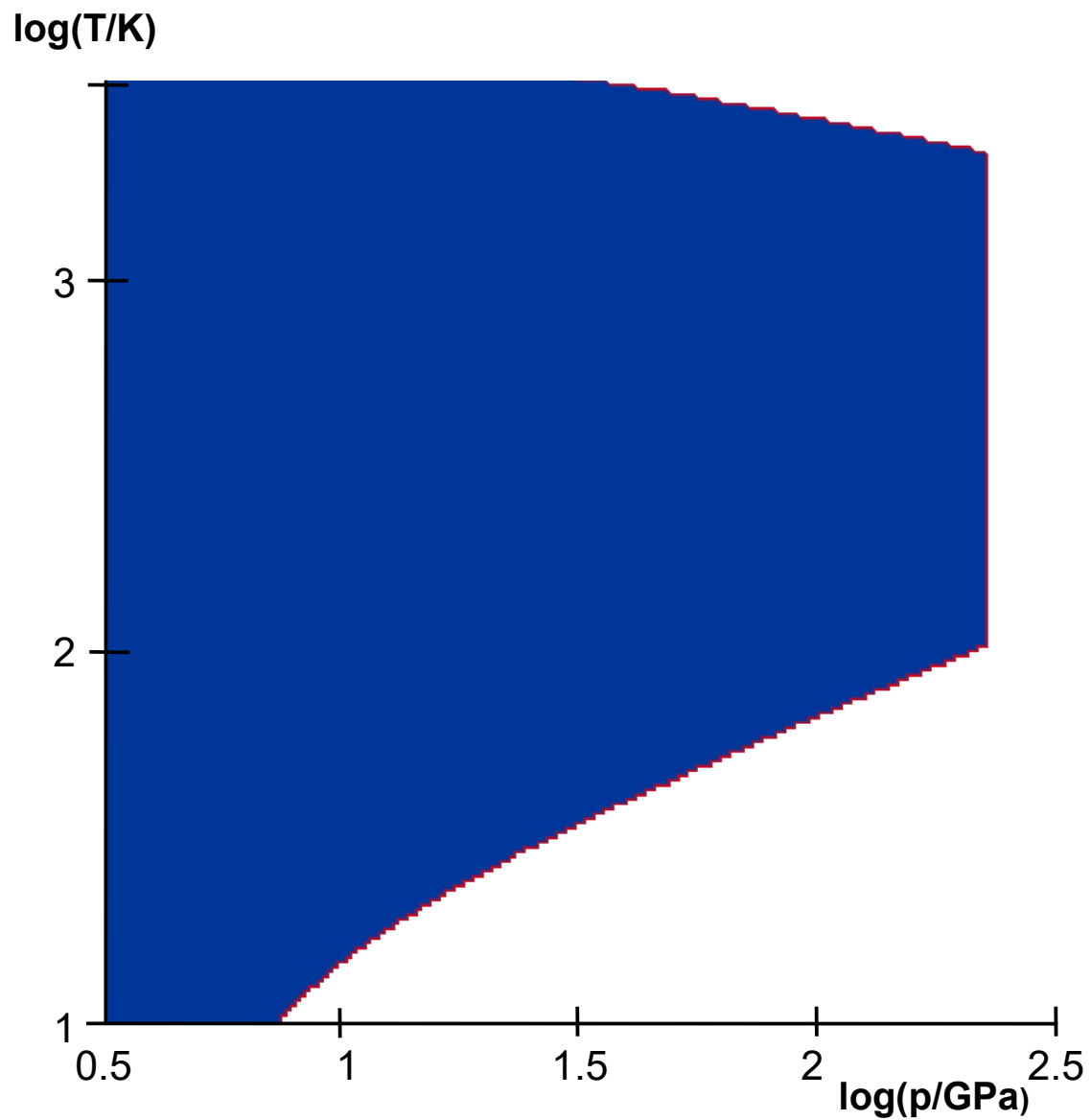
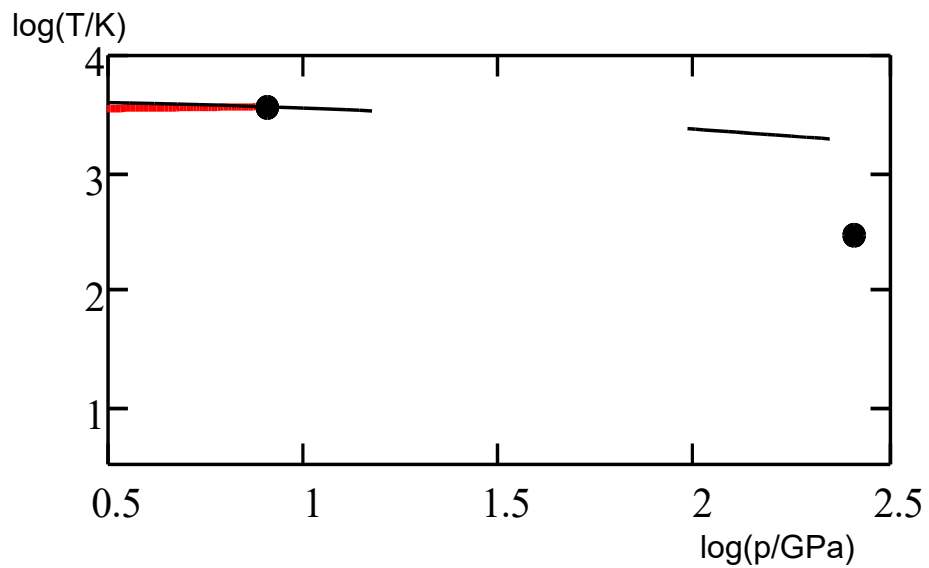
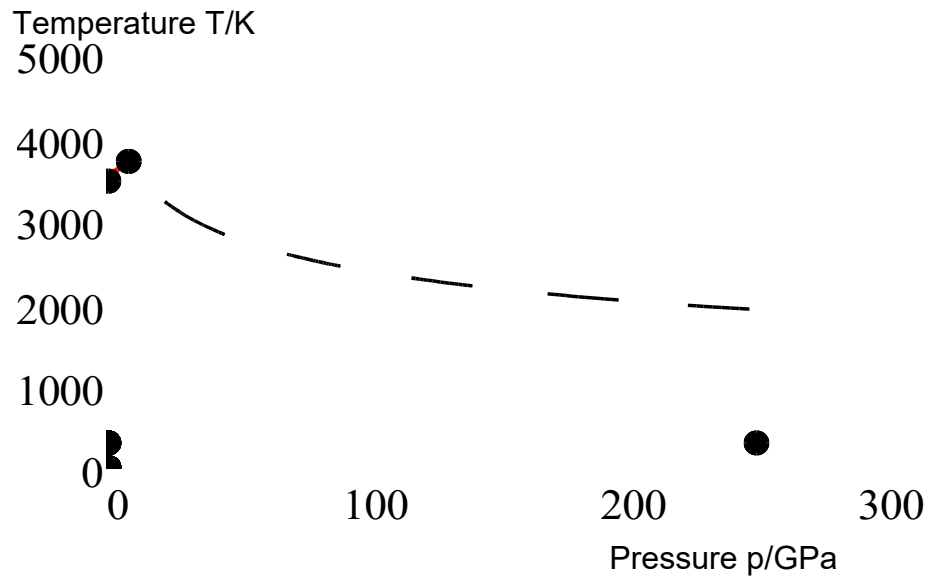

76 Os

hP2----->75GPa

2014-06-25

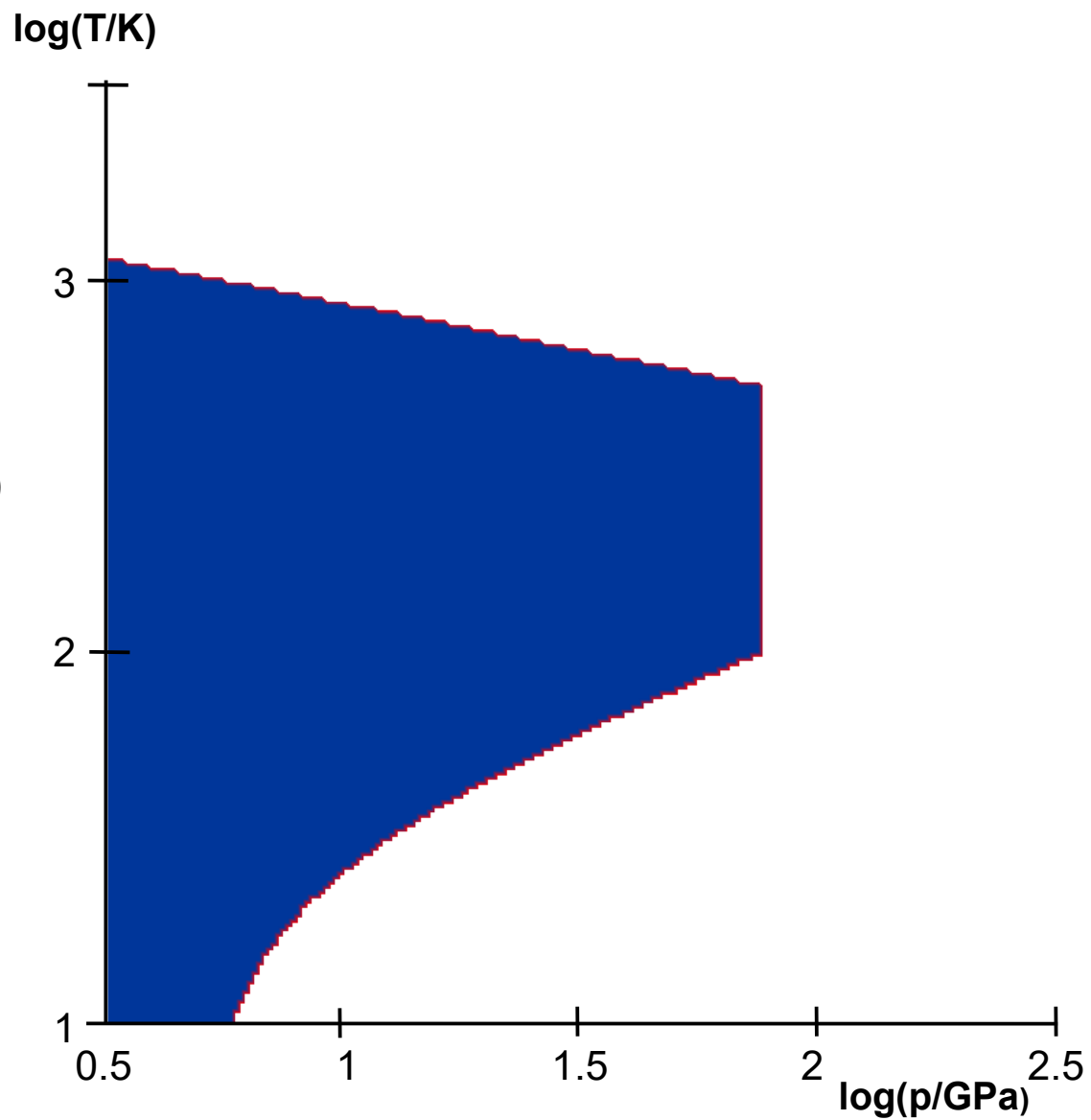
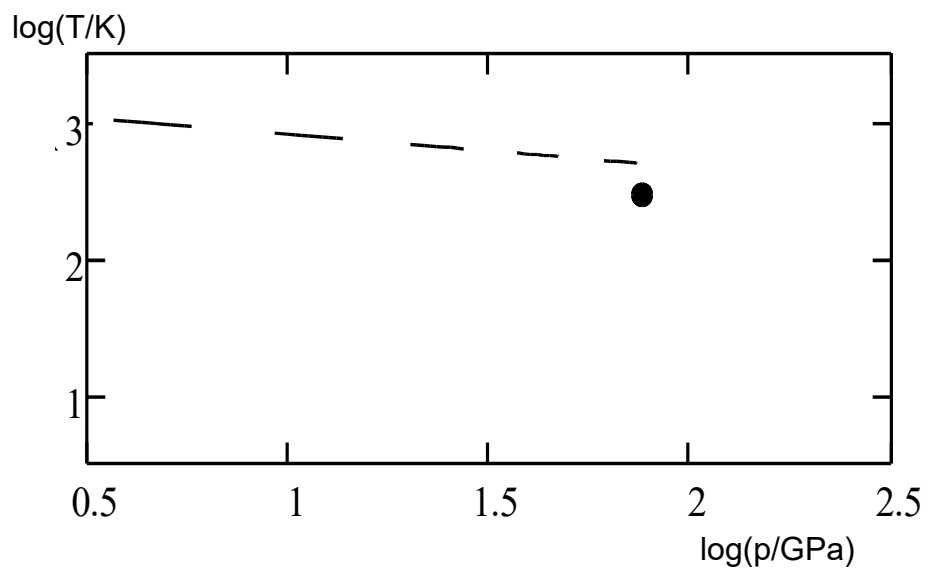
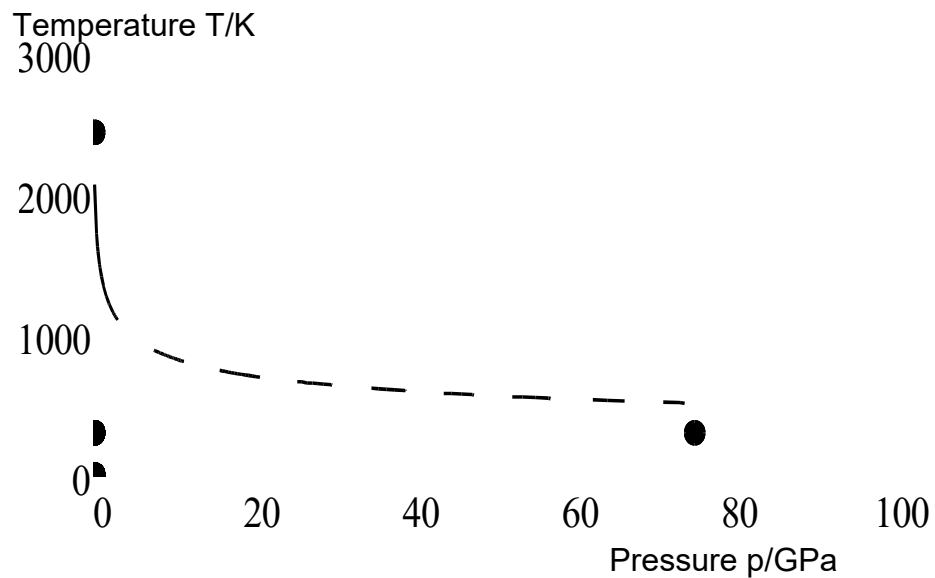

78 Pt

cF4----->272GPa

2014-06-25

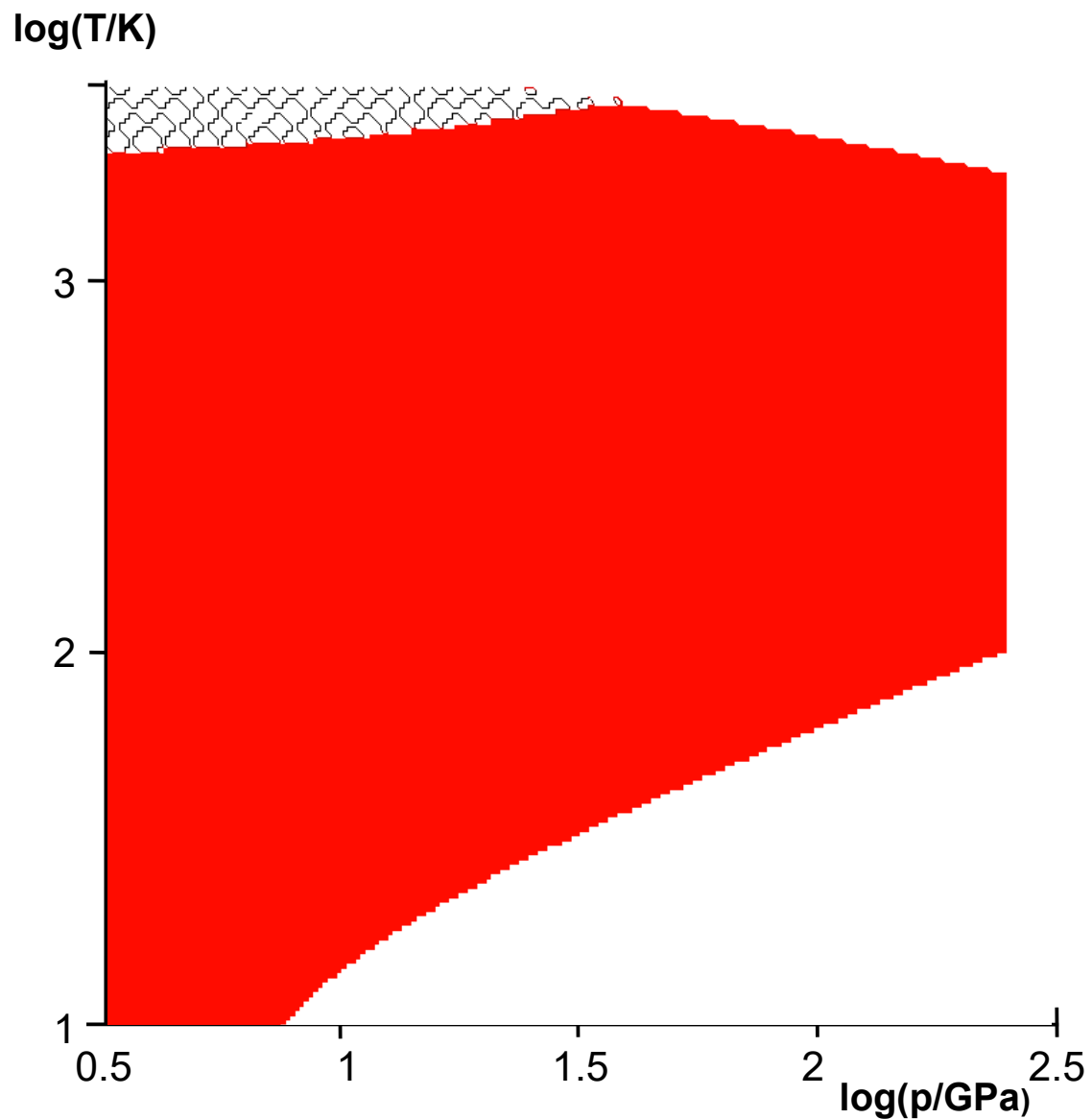
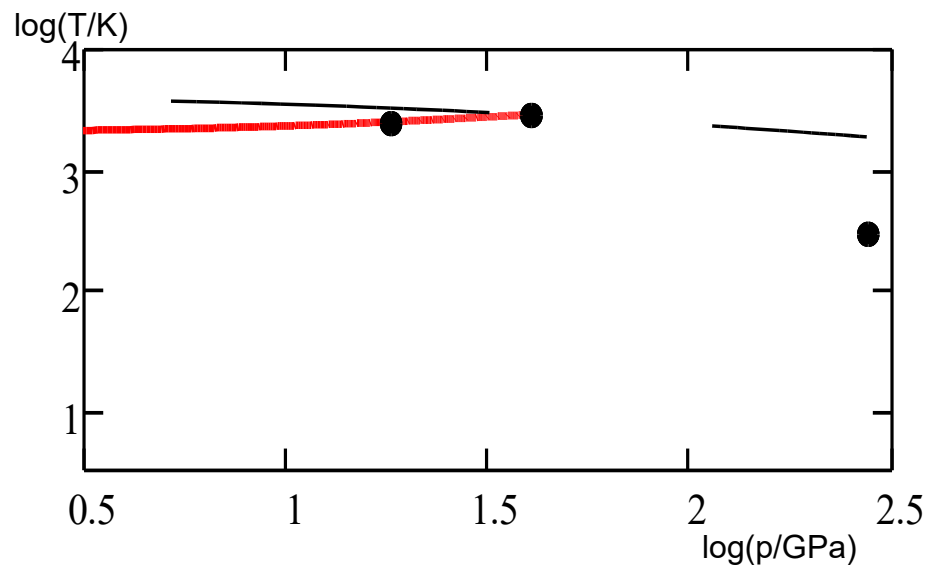
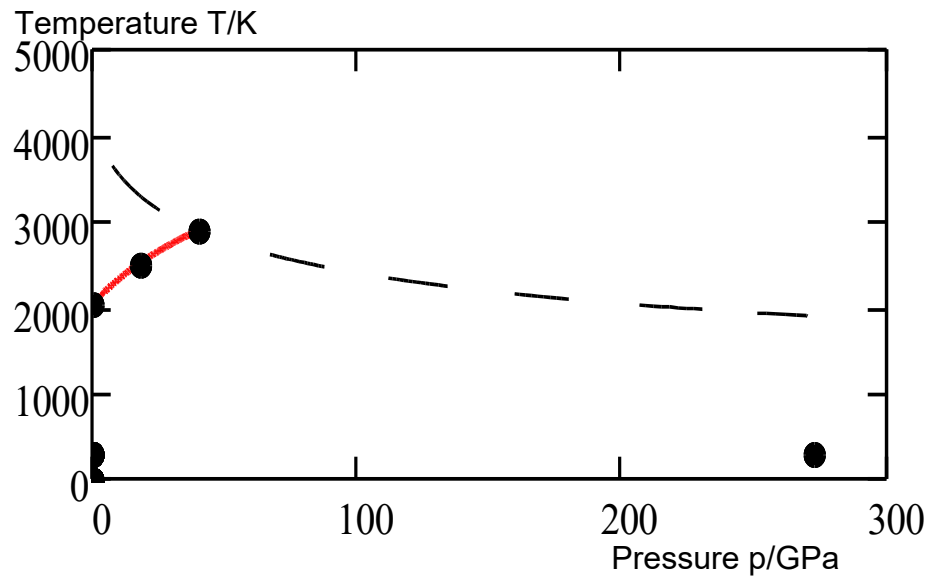

79 Au

cF4----hP2----->236GPa

2014-06-25

ptr/GPa 230

Temperature T/K

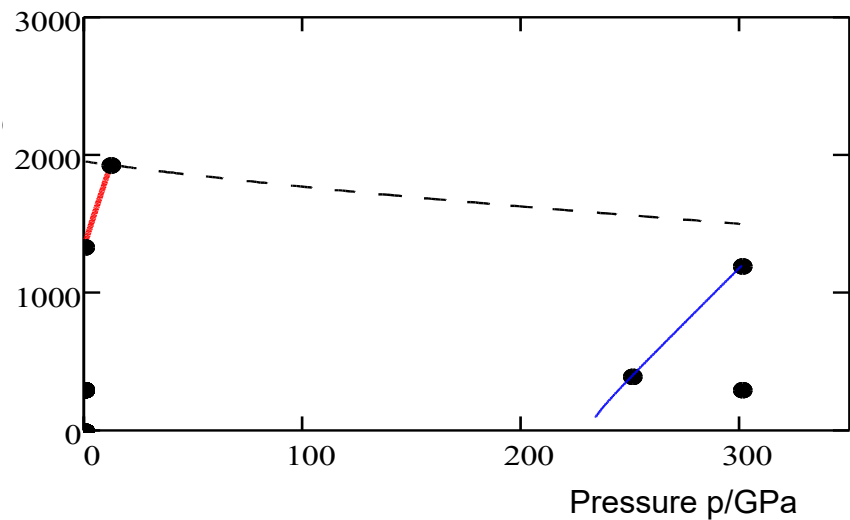

log(T/K)

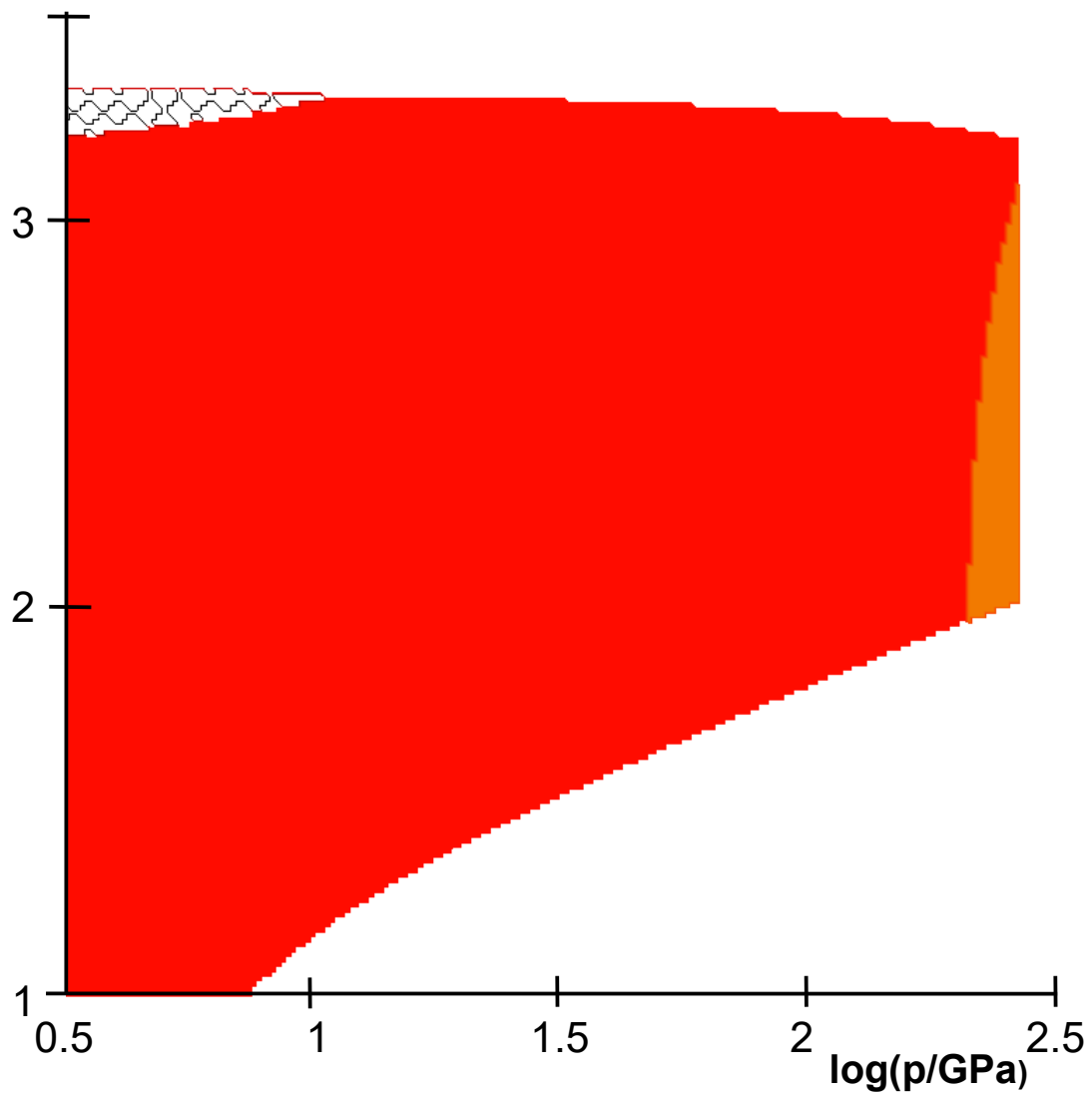

log(T/K)

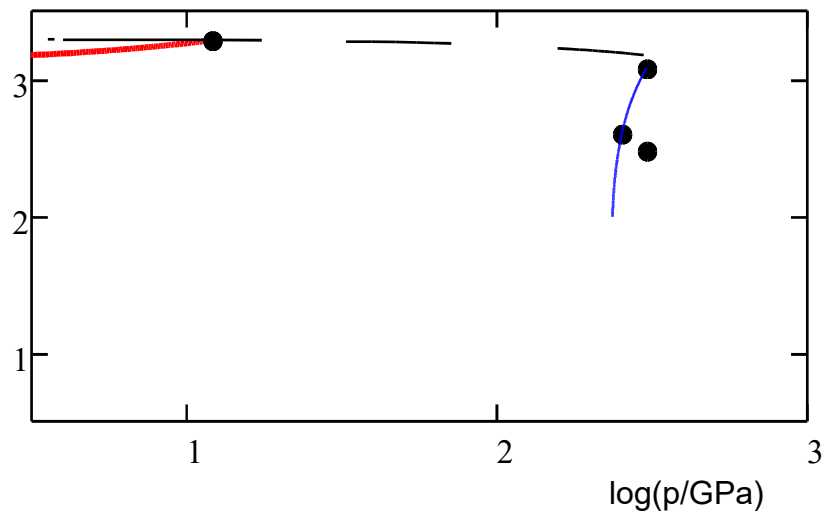

81 TI

hP2-----cF4----->68GPa

2014-06-25

ptr/GPa 3.7

cI2HT

